The Crest

1950

Nicie Cumby

Loads of luck to a cute girl
-love ya "50"
-50
La Verne

The best of luck to a sweet girl "1950" Verene

Best of luck always
Julia Ogden

Best of luck always to a cute girl.
Rosie Brown

Best of luck to a cute girl.
Remember dear old Homeroom.
Nancy Williams

To Aswell little pal - Remember our mornings At Reynolds
Always
Barbara Harman
1950

All I asked is to be remembered, if its too much forget it!
Best of luck
"Joy" Trosin

It's really been fun sharing your literature book this past year! Wish you loads of luck with exams, Pal and I'll be seeing you next year!
Joanne Hopkins

Best of luck to a cute girl
Clark Hanna

Best of luck to a cute girl.
Shirley Mason '53

Best of luck to a cute girl.
Phyllis Mannion '53

Best of luck to a cute girl.
Nancy Hollingsworth '53

Best of luck to a cute girl.
Jane Ann Fisher

Best of luck to a cute girl.
Jane Ann Fisher

Best of luck to a cute girl.
Phyllis Owens '50

Lots of luck to a swell girl!
Phyllis Lucado

Lots of luck to you girls!
I hope you stay.
Helen Ewing

"Best of Everything to a cute girl."
Jerlene Cash

I never forget the times we had in Miss Peters homeroom. Best of luck to a darling girl.
Love & Jeannine

Best of luck to a nice girl.
Odie Kelly

Lots of luck always to a very cute girl
Love ya
Dot (smooch) Vaughan

Lots of luck to a fine girl!
Hal Hubbard

Lots of luck to a real cute lil' gal!
Helen Hedrick
"Queen of Detention Hall"

Good wishes, good luck to a good girl?
Myrtle Terrell

Lots of luck to a pretty girl.
Jeannine Blankenship
-50

Lots of luck and happiness to a swell girl.
Frances Hillingsworth
"53"

Best of Luck to a swell girl!
Ernest Womack

Best of everything
to a sweet and
wonderful girl!
LaVerne Harlan

Best that life has
to offer you to a
cute but "nutty"
girl.
Beulah Austin
"52 er"

Best of everything
to a cute gal,
and a brain in
Consumer & History.
Ethel Lazzes

Best of luck to a very
cute and sweet girl
Ira Cunningham

Best of luck
to a sweet
gal. Hope
you happiness
in everything
do.
Pat Huffman

Best of luck always
to a cute, and sweet
girl. Be good.
Virginia Brown

Loads of luck to a
darling girl.
Joan Yorkdoff
'51

Best of Everything
to a darling girl,
Joan Lederick

Loads of luck
to a sweet girl!
Joy Ann Davis
'51

Good luck and
best wishes, always
Hans (Alias) '52

To the sweetest & nicest
girl I know. Remember
our gym & what fun
we had. "Love ya"
Minnie
Brown
'53

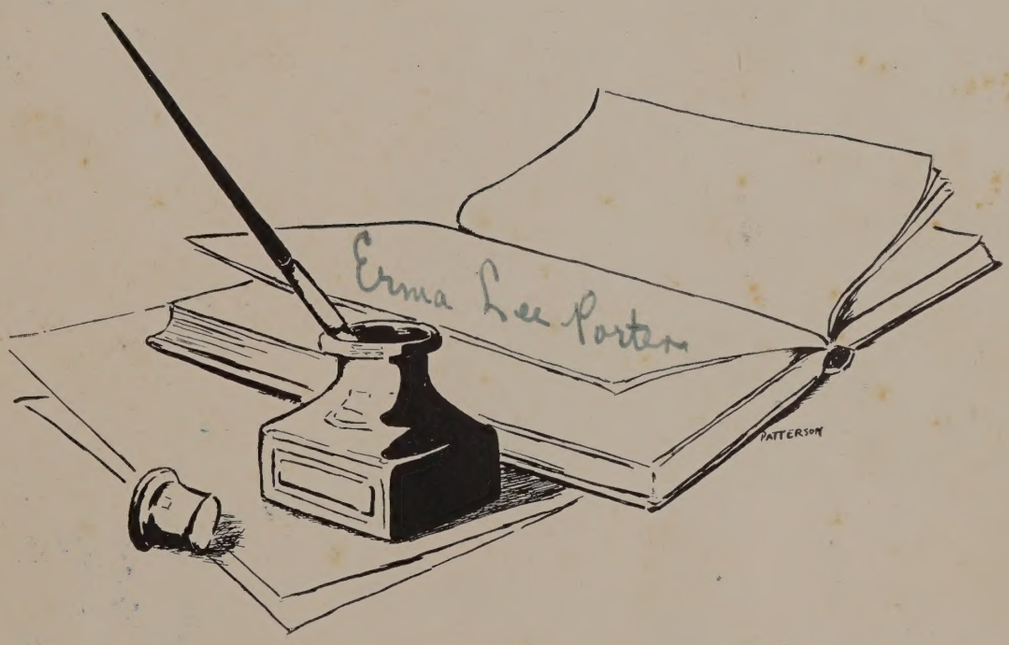

EX LIBRIS

Coming . . .

The CREST

E. C. GLASS HIGH SCHOOL

Lynchburg, Virginia

1950

Crest Staff

Left to right: C. Hutcheson, V. Grist, Miss Cox, E. Massie, A. Henderson, J. Slaughter, L. Cooke, A. Guggenheimer, E. Johnson, T. Moseley, M. Mayberry, J. Preas, M. Templeton, V. Firkin.

Additional: F. Patterson, J. Palmer, T. Paris, A. Kelly, J. Craddock, S. Campbell, B. Adams.

STAFF

Editor-in-Chief .....MARSHALL MAYBERRY
Managing Editor.....JANE PREAS
Class Editor.....ELEANOR JOHNSON
Assistants.....LANGHORNE COOKE, ABBOT HENDERSON, JANE SLAUGHTER
Activities Editors.....VIRGINIA GRIST CYNTHIA HUTCHESON
School Editors.....MARJORIE TEMPLETON, ALICE GUGGENHEIMER
Art Editor .....FAYE PATTERSON
Sports Editors.....MARSHALL MAYBERRY, JOHN PALMER, TOM PARIS, ELEANOR JOHNSON
Photographers .....TERRELL MOSELEY, MELVIN WOOLDRIDGE
Advertising Manager.....VIRGINIA GRIST
Advertising Solicitors.....LANGHORNE COOKE, CYNTHIA HUTCHESON, ABBOT HENDERSON, JANE SLAUGHTER, ARDIE KELLY, JOHN CRADDOCK, STANLEY CAMPBELL
Typists.....BILLIE ADAMS, VIRGINIA FIRKIN, ERNESTINE MASSIE
Business Manager.....ERNESTINE MASSIE
Advisers:
MRS. MARGARET HELBIG.....*Art*
MISS MARGARET WILLIAMS.....*Business*
MISS LUCILE COX.....*Editorial*

Table of Contents

Dedication

Foreword

Administration

Faculty

In Memoriam

Classes

Features

Activities

Athletics

Advertisements

Faye Patterson

Miss Helen Nelson

Merle, I wish you much happiness—
Helen H. Nelson

DEDICATION

We the pupils at E. C. Glass soon become familiar with the friendly nod from Miss Nelson as she meets us in the hall or as she walks into the classroom. It doesn't take us long to learn that she expects from us a return of her bright greeting. As we look back over the past four years, we remember her thoroughness: daily drills in grammar, spelling, and sentence structure; but her wit and sense of humor make even our hardest lessons lots of fun. We are grateful for the richer understanding of fine literature, especially Shakespeare, she has given us. With deep appreciation we dedicate the 1950 Crest to Miss Helen Nelson, our teacher and friend.

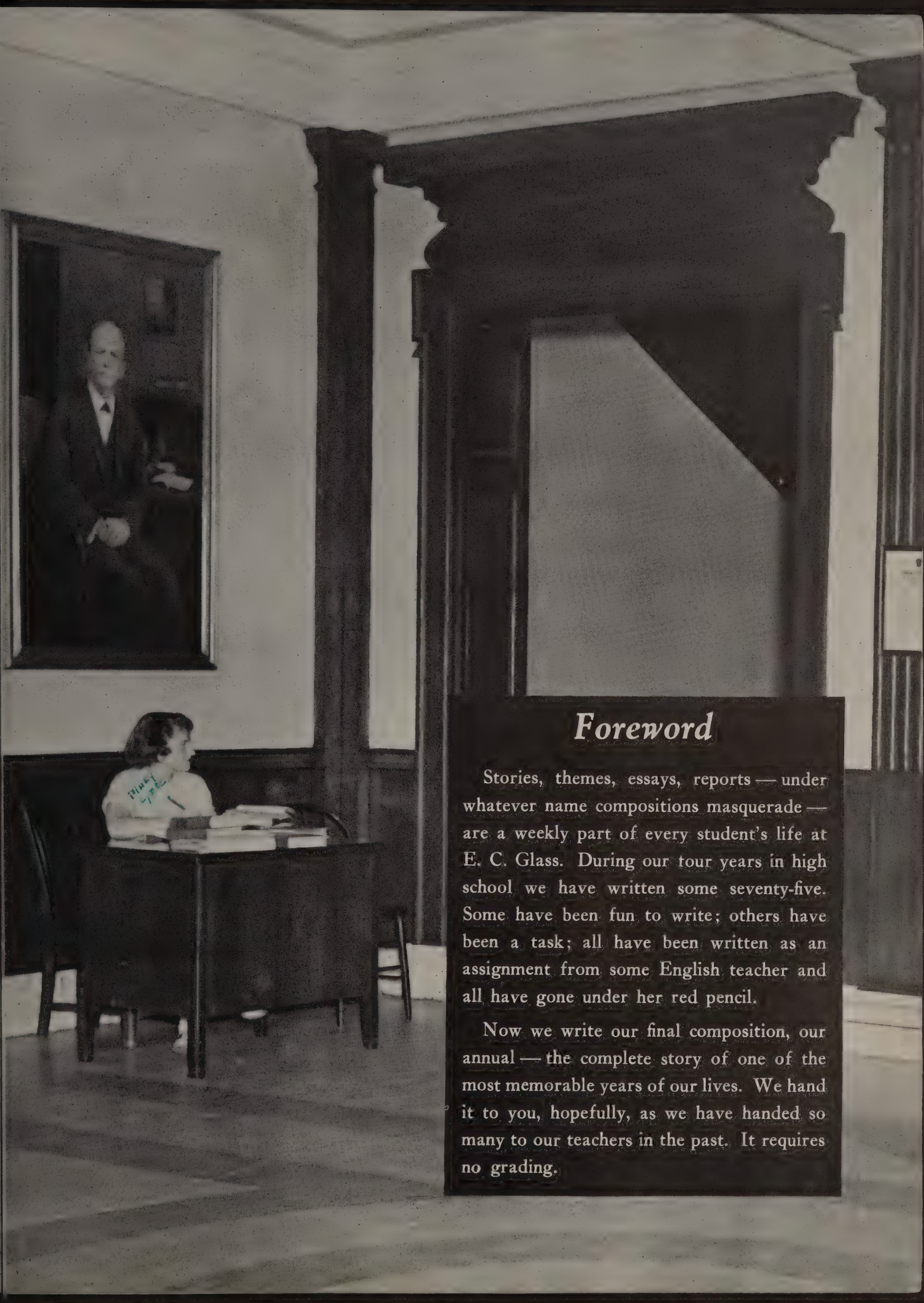

Foreword

Stories, themes, essays, reports — under whatever name compositions masquerade — are a weekly part of every student's life at E. C. Glass. During our four years in high school we have written some seventy-five. Some have been fun to write; others have been a task; all have been written as an assignment from some English teacher and all have gone under her red pencil.

Now we write our final composition, our annual — the complete story of one of the most memorable years of our lives. We hand it to you, hopefully, as we have handed so many to our teachers in the past. It requires no grading.

School Board

Seated from left to right:

Mr. B. E. Isley, *Clerk*
Mr. W. S. Mundy, Jr.
Mr. Walter G. Mason
Mr. C. Raine Pettyjohn
Dr. Harold Riley
Mr. Harry G. Green
Rev. Harry A. Fifield
Dr. Paul M. Munro, *Superintendent*
Mrs. Earl A. Gerhardt
Mrs. Philip P. Allen
Mrs. S. W. West

L. H. McCue, Jr.
Principal

Mr. McCue, our principal, has proved himself a thoroughly capable leader. His personal interest in us—as evidenced by his calling most of us by first names—has won the friendship of every student.

Graduated from the University of Virginia in 1923, Mr. McCue took his M. A. Degree at the University of Michigan in 1931. He came to E. C. Glass in 1923 as a biology teacher and advanced rapidly—Faculty Manager of Athletics, Head of the Science Department, and Assistant Principal—to the principalship in 1944.

Pauline Fisher Stall
Assistant Principal

With understanding and wise advice she has assisted each of us seniors in planning our future careers. Our counsellor and confidante, Mrs. Stall.

ELSIE M. ANDERSON
Librarian

JOHN BACH
Music

EMMA BARKSDALE
Mathematics

VIRGIL D. BECKNER
Biology

HARRIETTE BELL
Spanish

DAN BERGMAN
Civics

DOROTHY BERGMAN
Biology

RUTH BLUNT
English

VINCENT BRADFORD
Physical Education

ELOISE BROWN
Business Education

HELEN BROWN
English

JIMMY BRYAN
Physical Education

ELIZABETH BURMAHLN
Business Education

E. F. BURMAHLN
Director
Business Education

JUNE CALLAHAN
Office Secretary

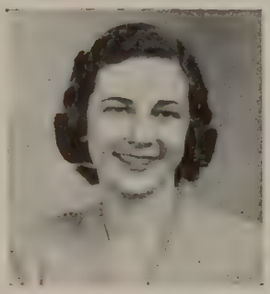

LEONE CHAFFIN
Office Secretary

LUCILE COX
English

JANE CUNNINGHAM
English

L. T. DAVIS
Head of
Latin Department

A. J. FIELDER
Science

ELIZABETH GLASS
Latin

MARTHA HANCOCK
Mathematics

ETTIE K. HARVEY
Business Education

MARGARET HELBIG
Art

KATHLEEN HOLMES
French

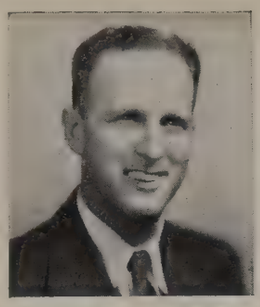

RICHARD S. HORNER
Mathematics

STANLEY M. JORDAN
Electricity

EVELYN MOORE
English

HELEN NELSON
English

MARY SPOTSWOOD PAYNE
Head of English Department

ERMA LEE PORTER
Business Education

LOUISE PURYEAR
Retail Selling

CHAPMAN RAMSEY
Mathematics

ELIZABETH SANDIDGE
Physical Education

IRENE SMITH
Physical Education

DOROTHY STEELE
English

ELSIE TALBOT
English

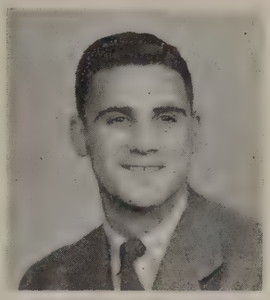

BOB TAYLOR
Physical Education
Economics

JOSEPH TURKEL
History

JAMES L. TYREE
Machine Shop

ELIZABETH N. WALLACE
History

GEORGE E. WALLACE
Mechanical Drawing

ORLINE WHITE
History

SALLY WHITEHEAD
Mathematics

VIRGINIA WILEY
English

MARGARET WILLIAMS
Business Education

IN MEMORIAM

CHARLES MINOR ABBOT

1875-1949

CLEMENT A. SYDNOR

1874-1949

CLASSES

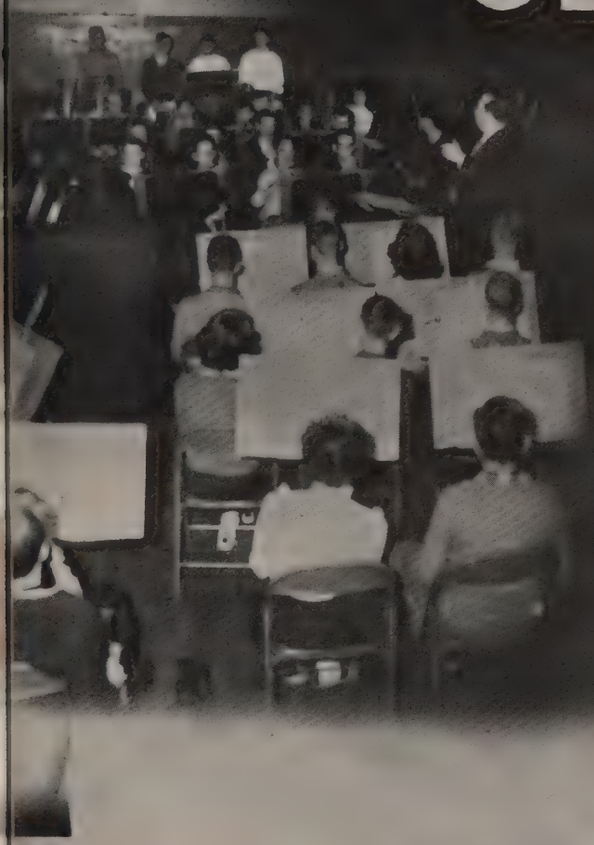

Senior Class History

At the peak of our high school career, we, the seniors of 1950, look back upon the road we have traveled in our effort to reach the final goal.

To govern us in our last year we elected Harold Hubbard, President; Bob Bailey, Vice-President; Laura Sprinkle, Secretary; and Fred Thomas, Treasurer. With the help of Miss Eloise Brown, Adviser, the Senior Officers and the Senior Council planned our activities for the year.

Senior Day, the annual event so eagerly anticipated by all seniors, was the big event of the year. In the special assembly, Bob Bailey and Eleanor Johnson were crowned King and Queen, respectively, to reign over the celebration. They headed the parade composed of all seniors through town that afternoon. A football game climaxed the day's program.

An Irish Jig, held on Saint Patrick's Day was given by the Senior Class as its annual dance. Highlighted by a floor show given by two dancing partners, the dance was a big success. The efforts of the committee in charge were well rewarded.

"Dear Ruth" was the annual theatrical production staged by the Senior Class. In addition to the all senior cast, all committees who helped in the production were composed entirely of seniors.

Instituted as a new feature at Glass this year was a formal Ring Dance, given by the Junior Class, at which the seniors presented 1951 class rings to the juniors.

Some outstanding seniors in the class of 1950 have brought honor to themselves and their school in the last year. Betty Ellington holds the highest scholastic record among the seniors at E. C. Glass High School. Betty Oakes, representing the Lynchburg Distributive Education Club, took first honors in the District and State Better Speaking Contest. Betty Crews was named the outstanding senior elected to the National Honor Society. Two talented seniors were important members of the cast of "The Flattering Word," a David Garrick production that won first rating in the District and distinguished rating in the State Play Festival. We shall never forget Bob Rush as the perfect wearer of the frock and Jessie Burks as the young teen-ager with the supposedly dramatic talent. Virginia Firkin brought a particularly distinguished honor to herself and her school by being elected to the highest office, that of the Governorship, of Girls' State at its annual statewide convention, held this year at V. P. I.

Athletics comprised a major part of this year's activities. A number of seniors played prominent parts in every sport—football, basketball, track and tennis. Harold Hubbard, president of our class, was captain of our football team and Gene Hines was co-captain of the track team. Vernon Howerton, one of our best besketball players, won the WWOD cup for making the highest percentage of foul shots.

Cheerleading has always held a big spot in the limelight at Glass High. The Senior Class was well represented by Virginia Firkin, head cheerleader; Betty Crews, Eleanor Johnson, and Joyce Tolley, head cheerleader for the Junior Varsity.

The highest honor a senior can receive is that of being chosen for membership into the National Honor Society. Sixteen seniors were selected on the basis of character, scholarship, leadership and service for this honor.

Though our paths will divide as we go out, each to carry out his purpose in life, we shall always recall with pride and pleasure fond memories of days spent with our classmates at E. C. Glass.

Senior Officers

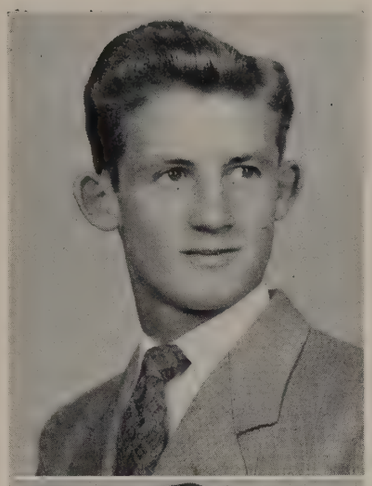

President

HAROLD HUBBARD

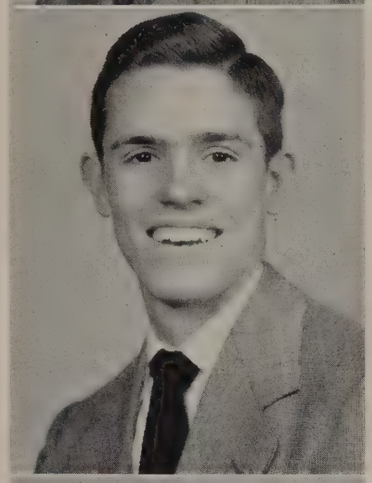

Vice-President

ROBERT M. BAILEY

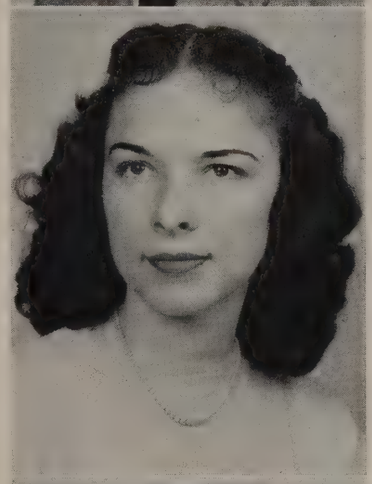

Secretary

LAURA SPRINKLE

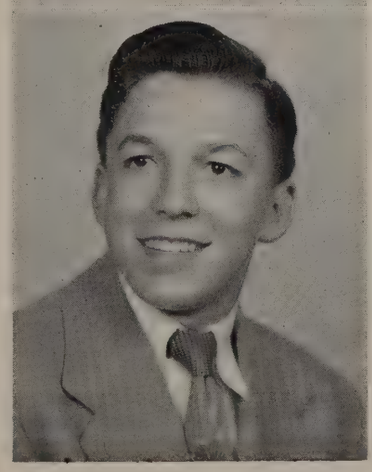

Treasurer

FRED THOMAS

Faculty Sponsor

MISS ELOISE BROWN

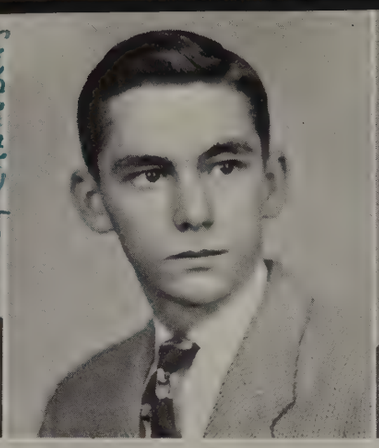

Billie Anne Adams

Bobby Adams

T. Don Adams

•

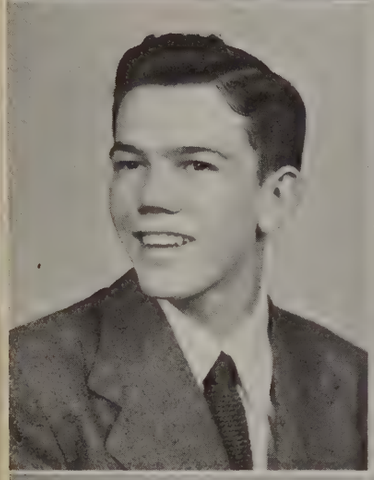

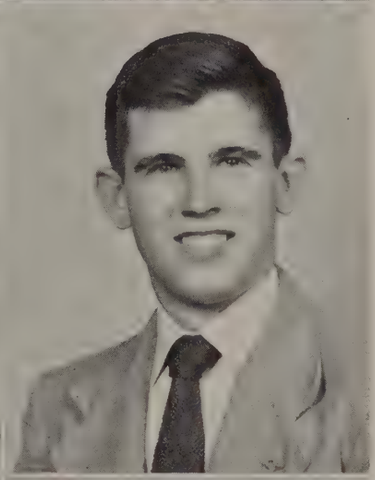

William Lyle Akers

Charles Edwards Anderson

Clark Preston Ashworth

•

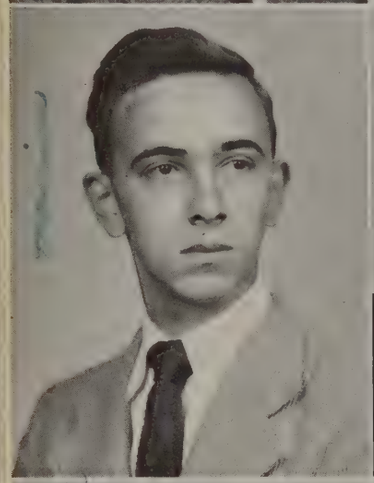

Clyde E. Ashworth

Gene H. Austin

Jo Ann Ayers

•

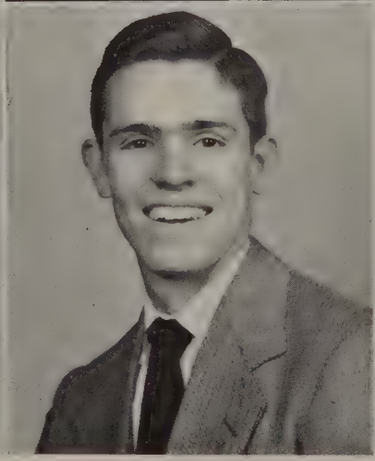

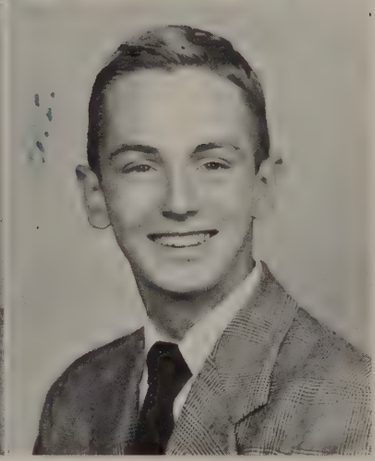

Barbara Dione Bach

Robert Milton Bailey

Robert Pendleton Bailey

Class of '50

Suzanne Baldwin

Warren Ross Blackburn

Louise Blakely

•

Jean Marie Blankinship

Peggy Ann Blankinship

Patricia Lee Blanks

•

William Scott Brown

Betty Blanche Burford

Floyd Burford

•

Earl Burks
"Curly"

Jessie Ellena Burks

Iris Jeanne Burnette

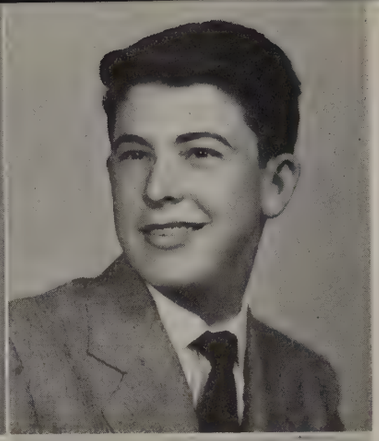

Huebert F. Camden

Doris Lorraine Campbell

Pete H. Canada

•

Elford L. Carwile

Helen Marie Carwile

Henry Smith Chenault, Jr.

•

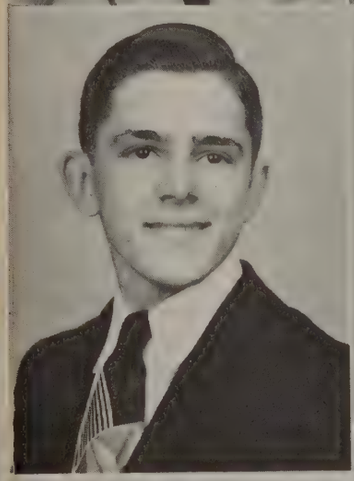
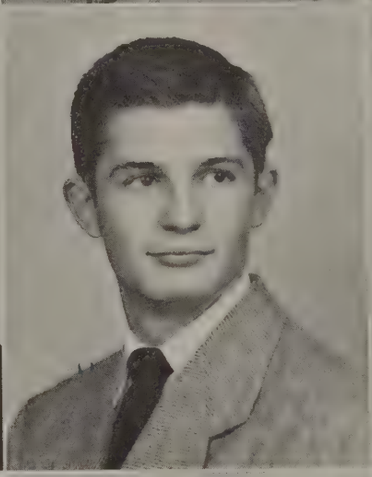
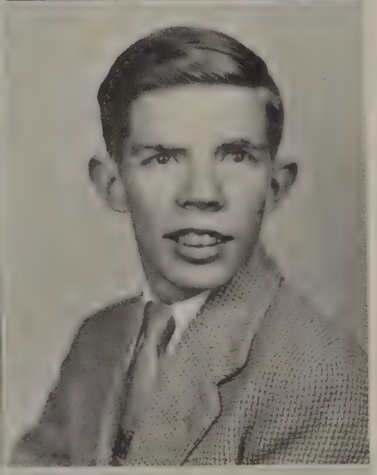

John Edwin Clayton

Robert Coates

Melvin Cofflin "Red"

•

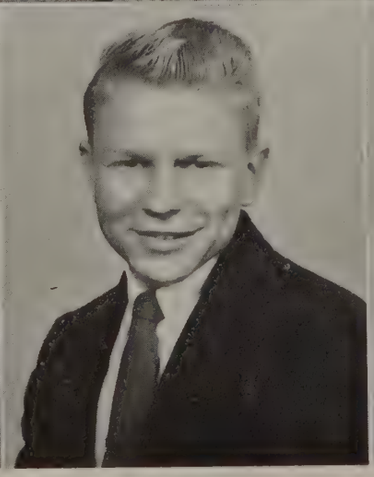
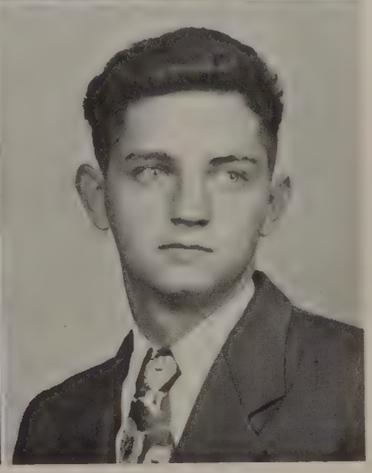

Cecil Coles

Harold Compton "Tuffy"

William Howell Crank

Class of '50

Raymond Crawley

Quinlan Creasy
"Vince"

Margaret Elizabeth
Crews
"Betty"

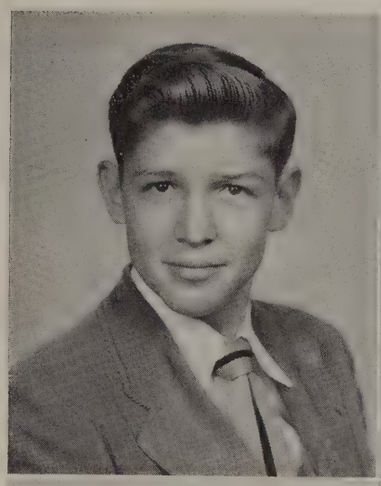

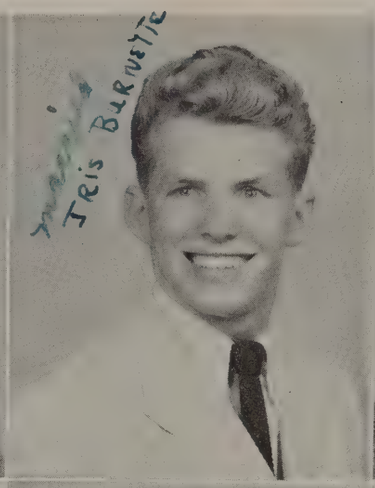

•

Harold Crouch

Lawrence Taylor
Dawson

Doris Mae Day

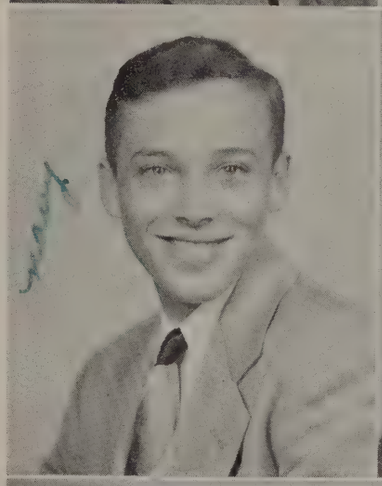

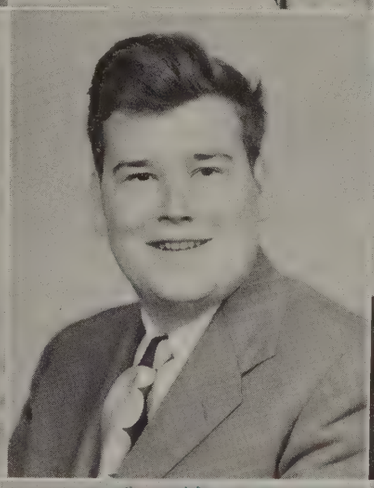

•

Harry L. Day, Jr.

Jean Francis Deaton

Roy Dillard

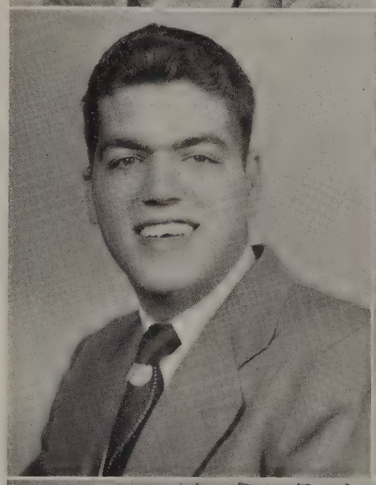

•

Betty Estelle Doss

Nancy Carroll Driskill

Russell H. Driskill

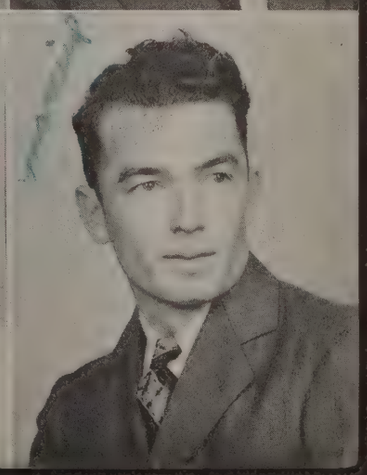

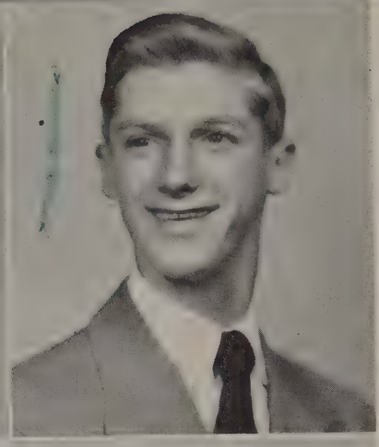

Joyce Dudley

Robbie Ogden Duff

Randolph Early

•

Barbara Louise Eldridge

Betty Ellington

Betty Jean Everidge

•

Nelson P. Evers

Delores Ewing

Peggy Jean Ewing

•

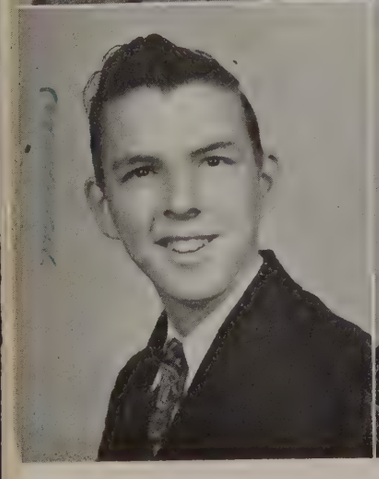

Kenneth E. Falwell

Virginia Juanita Firkin

Mazie Fitzgerald

Seniors

Class of '50

Otto Franklin

Peggy Lee Fulks

Ronnie Gallier

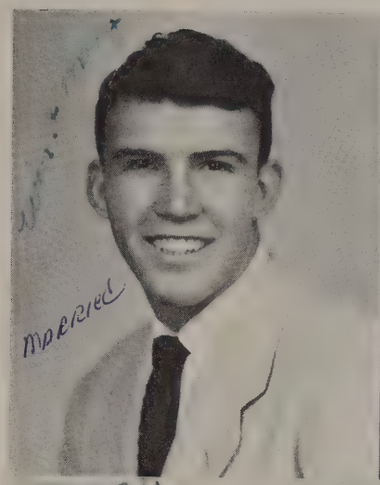

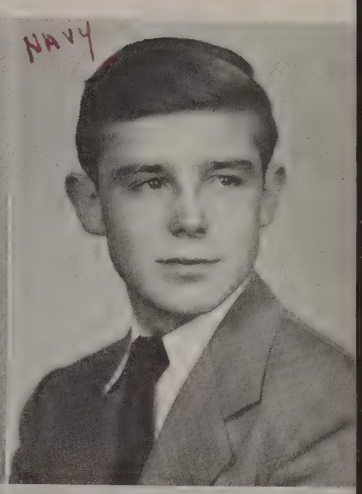

•

Tommy Lee George

Dabney Gilliam

Bill Jim Glass

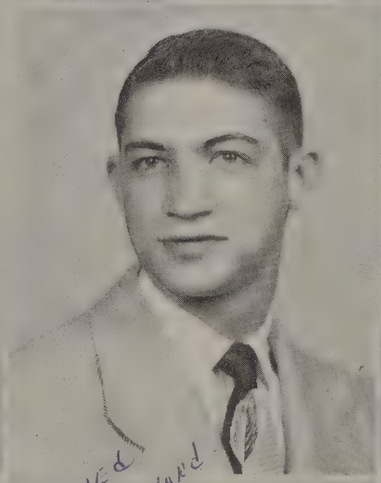

•

Nancy Lee Glass

Phyllis Louise Glass

Sammy Golladay

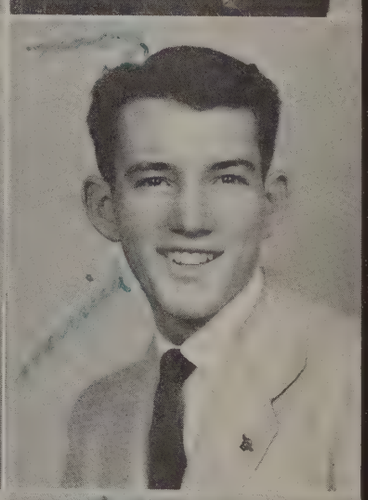

•

Kathleen Gordon

Margaret Inez Greene

Dick Guthrie

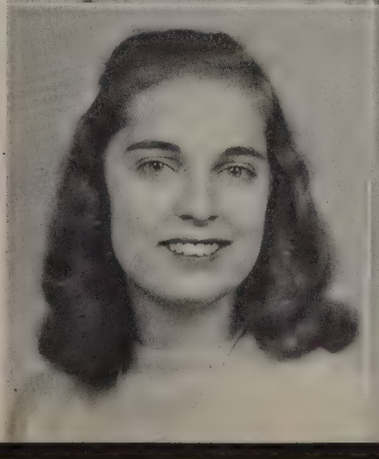

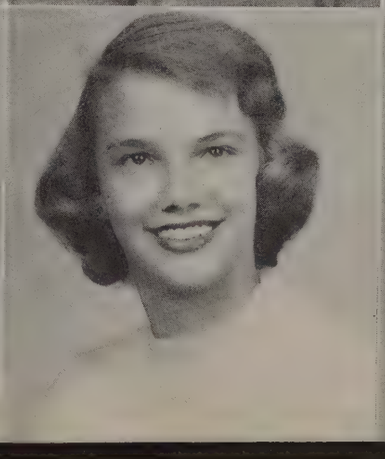

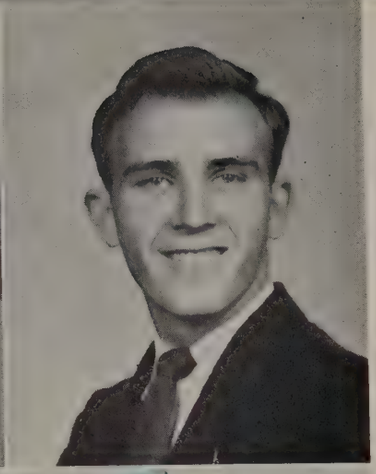

Nina Temple Harris

Maymie Hartless

Alvin Harvey

•

Nancy Lou Harvey

Shirley Scott Harvey

Helen Jewel Hedrick

•

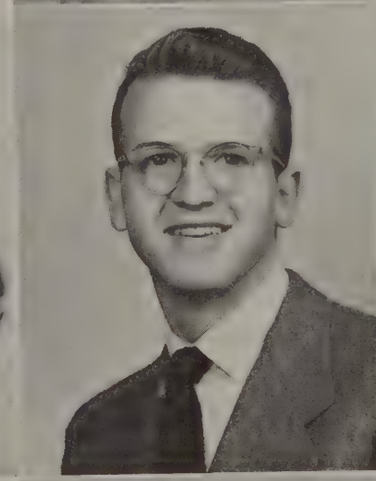

Joyce Louise Henderson

Warren Henson

Clyde Hicks

•

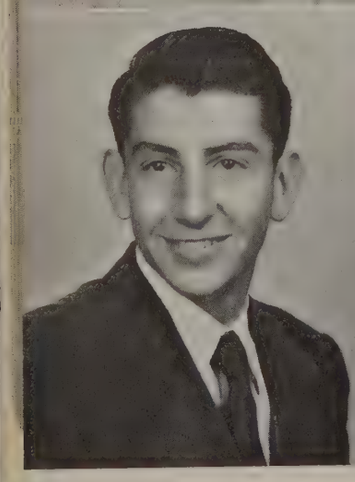
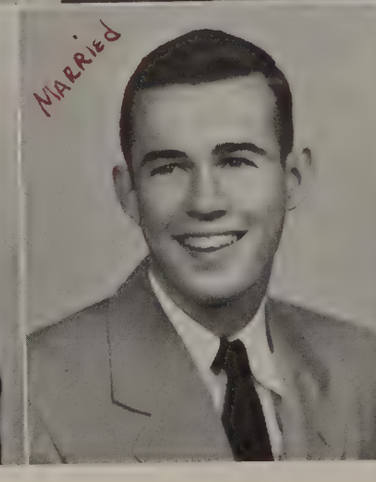

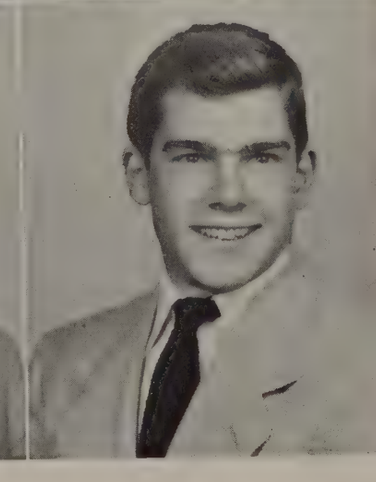

Marvin H. Hilton

Gene Hines

Ed Hotchkiss

Seniors

Class of '50

Vernon Howerton

Donna Lou Hubbard

Harold Hubbard

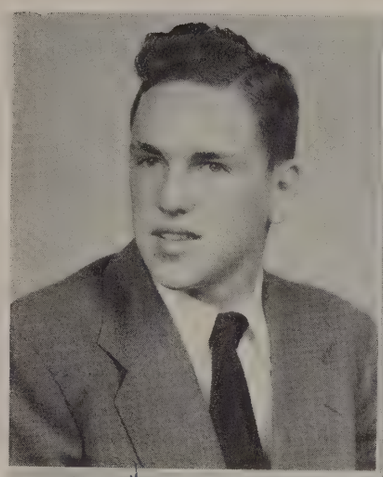

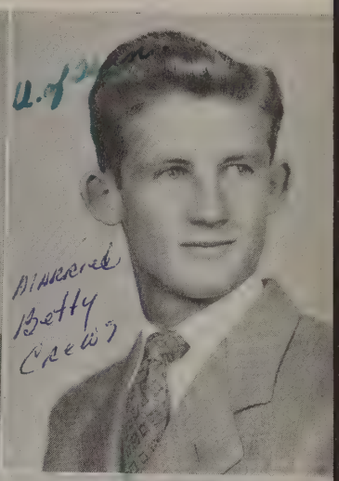

•

Doris Marie Hughes

Bobby Hunt

Ella Adams Jackson

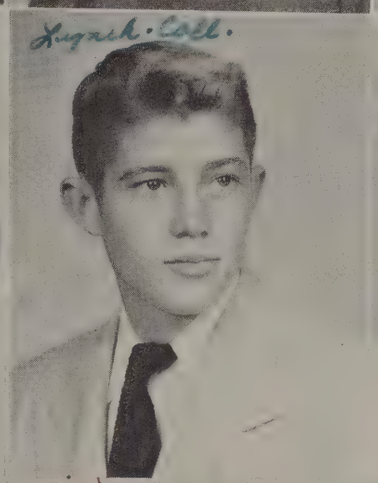

•

Thomas Jackson Jacobs
"Jake"

Johnny Jenkins

Warren Jennings

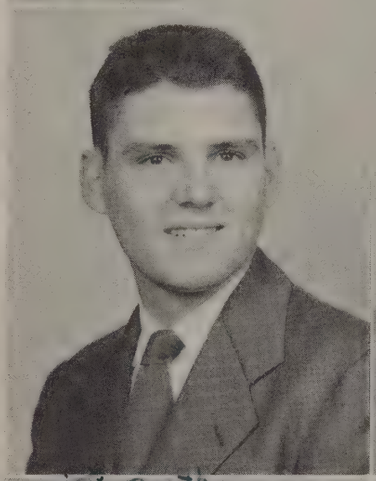

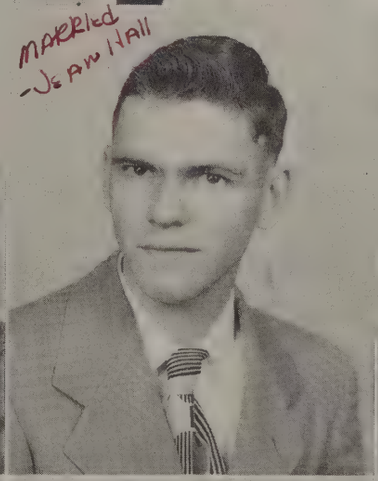

•

Louie W. Jessee

Eleanor Wayne Johnson

Frank Jones

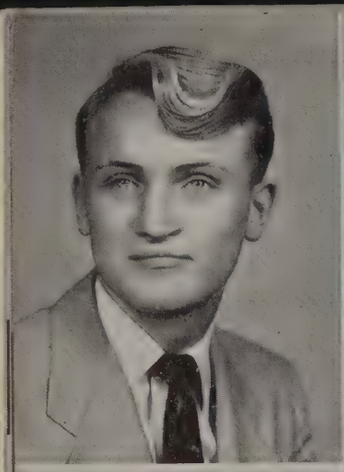
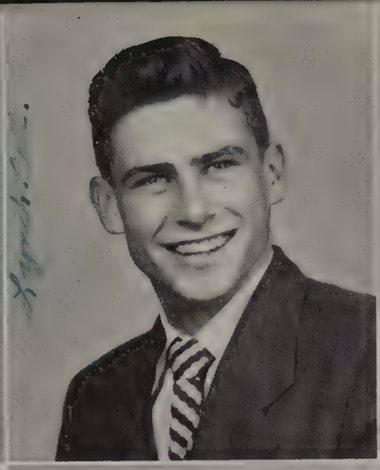

Richard K. Kane

Frederic G. Keller, Jr.

Bennie Knight

•

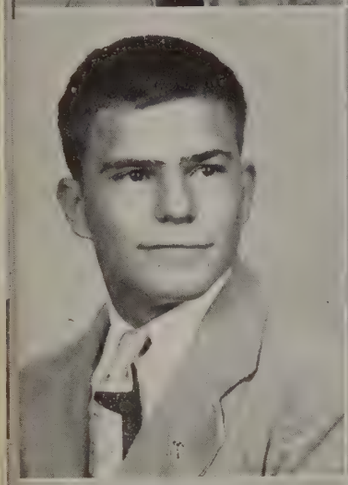

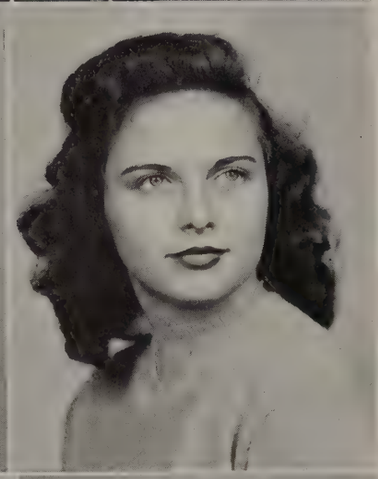

Bernard Knowles

Ed Knowles

Frances Burnette Lewis

•

James B. Loving

Nancy Ellen Mann

Doris Marie Martin

•

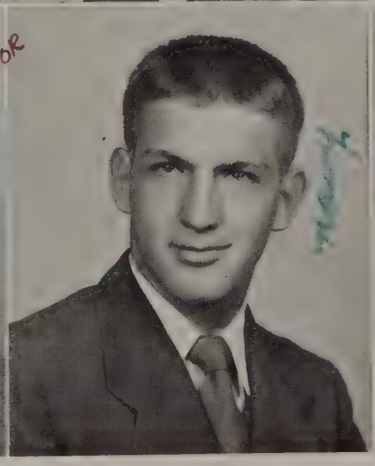

Ernestine Dale Massie

Harold Mawyer
"Pawnee"

Delorious Mae
Mayberry

Seniors

Class of '50

Marshall L. Mayberry

Virginia Irene Maxey

Lawrence Mehaffey

•

Gordy Moore

Paul W. Mountcastle

Ted Musgrove

•

James O. Newcomb

Robert G. Newton
"Bobby"

Betty Lee Oakes

•

Joe Padgett

Tommy Paris

Elsie Lee Parker

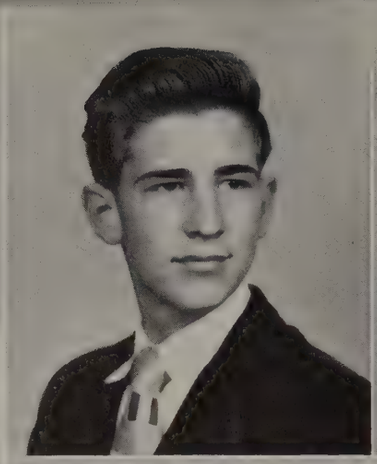

Frances LaVerne Parker

Robert P. Parker

Faye Patterson

•

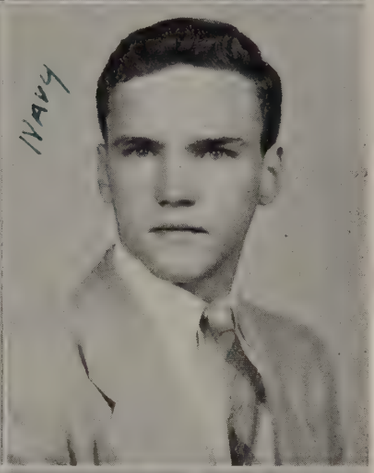

Wyat Read

Betsy Jean Robertson

Russell Robertson

•

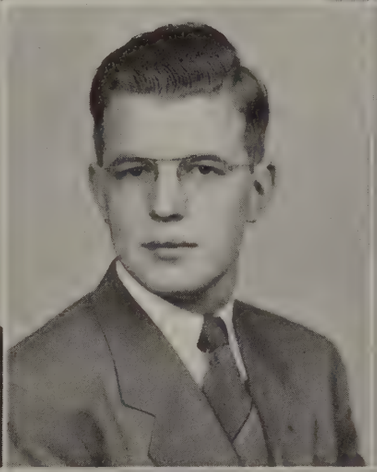

Paul Rogers

Robert Lloyd Rogers

Aubrey W. Rush

•

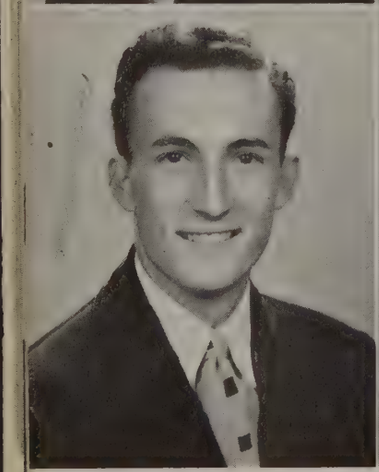

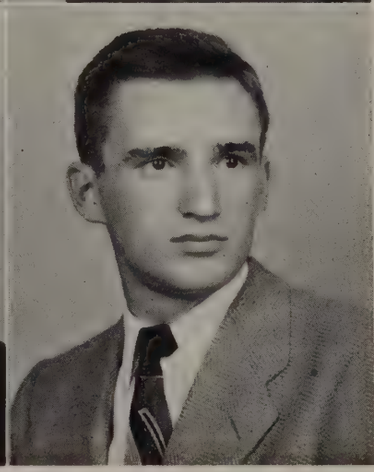

Robert Murray Rush

Charles Seay, Jr.

Elliott Shearer

Class of '50

Peggy Ann Singleton

H. L. Smith, Jr.

Margie Claire Smith

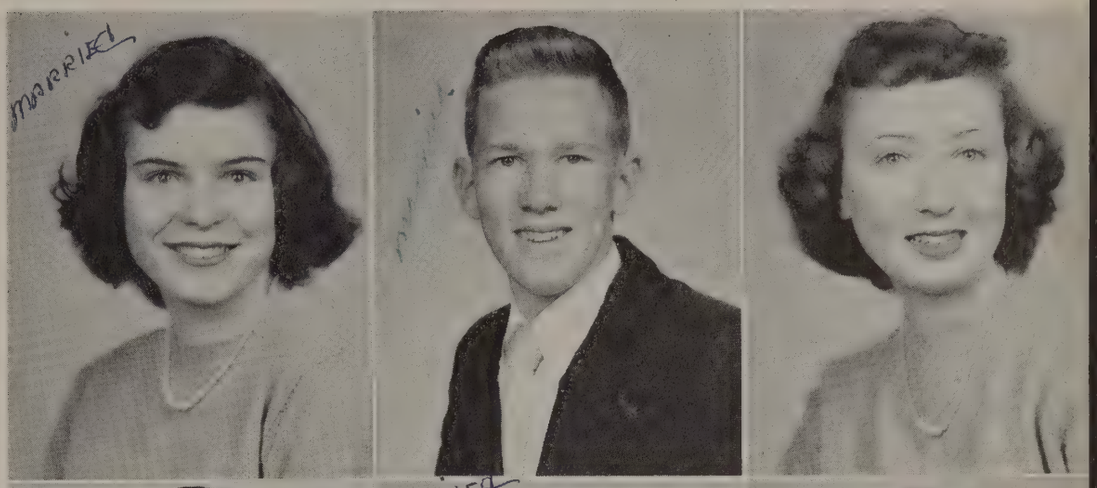

•

Melvin Smith

Joseph W. Smoot, Jr.

Ray Walker Snidow

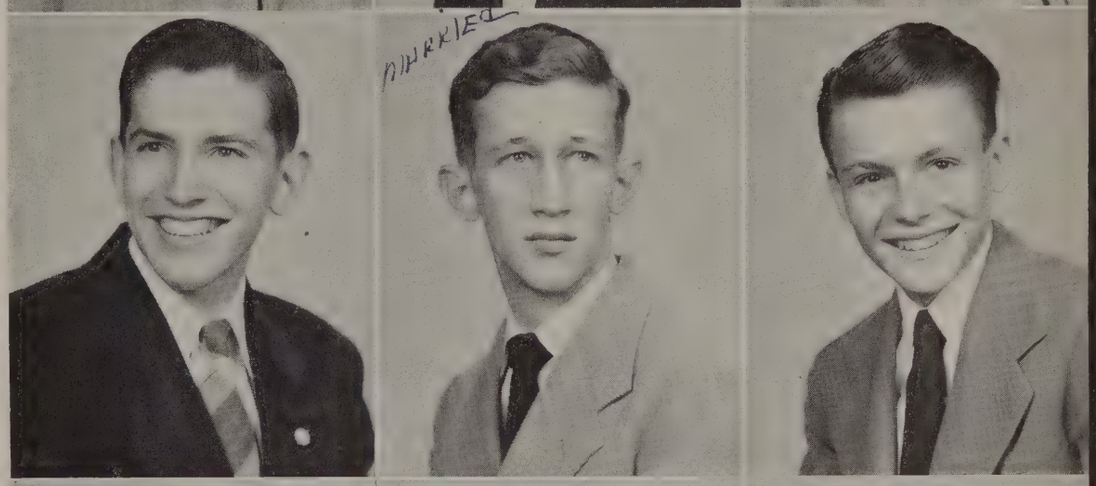

•

Jack Lee Sparrow

Laura Sprinkle

James Allen Steagall, Jr.

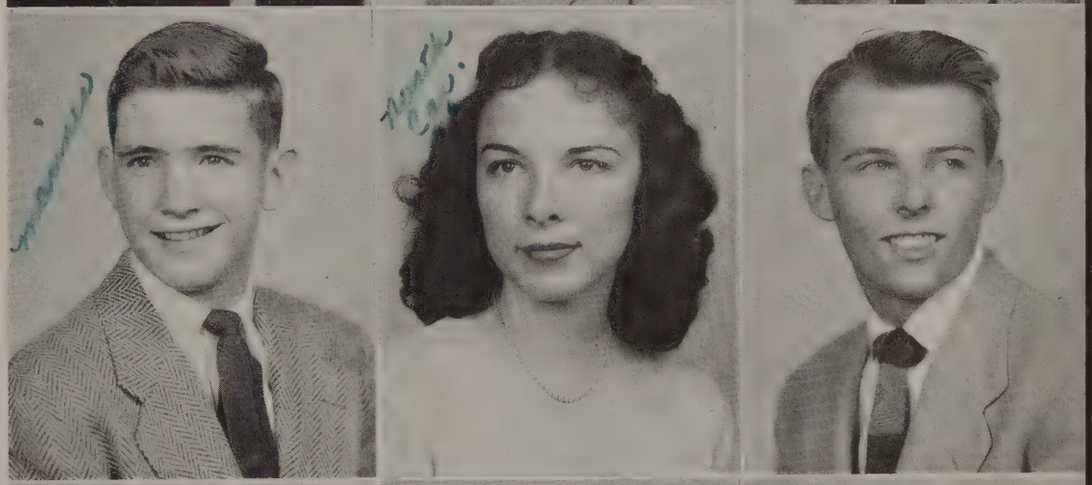

•

Lois Stern

Virgil Coke Stuart, Jr.

Emilie Louise Tallman

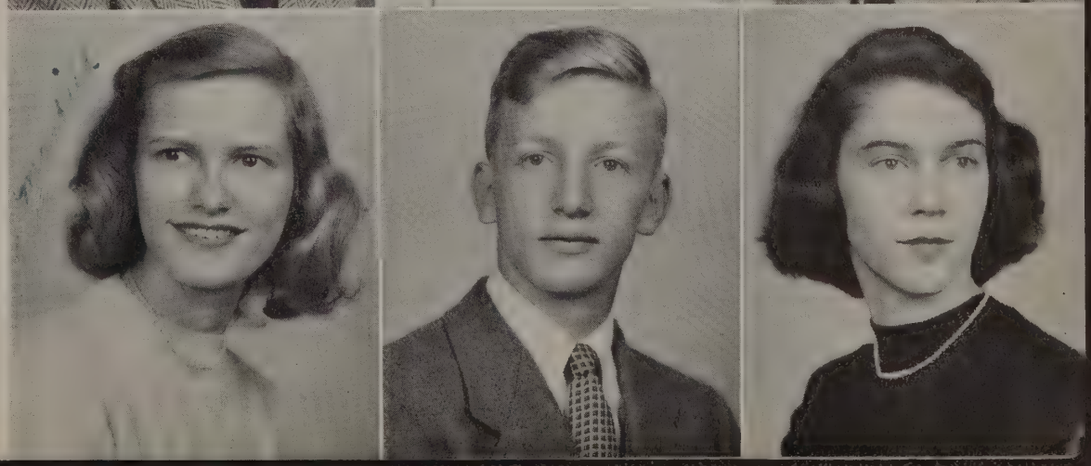

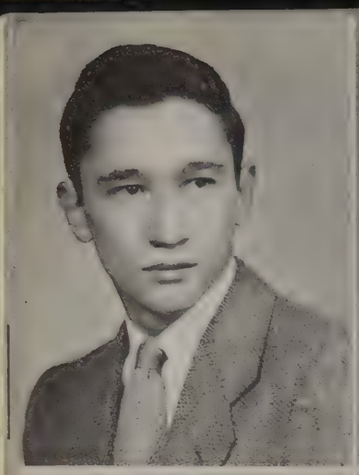

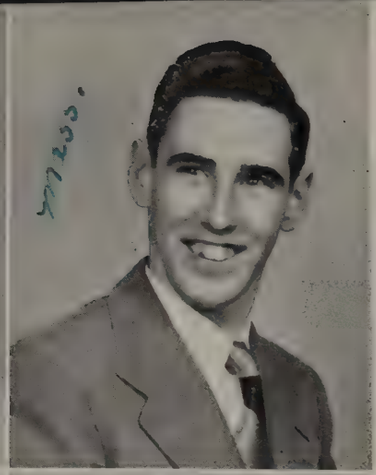

Edward L. Taylor, Jr.

Marion Jeanne Taylor

Richard L. Taylor

•

Raymond Otis Terry

Fred C. Thomas

Marvin A. Thomas

•

Joanne Marie Thornton

William M. Toler

Betty Sue Tolley

•

Joyce Marie Tolley

Richard Tomlin

Pearl Marie Trent

Class of '50

Sydnor S. Trent

Ira Clayton Truxell, Jr.

June Dale Tuck

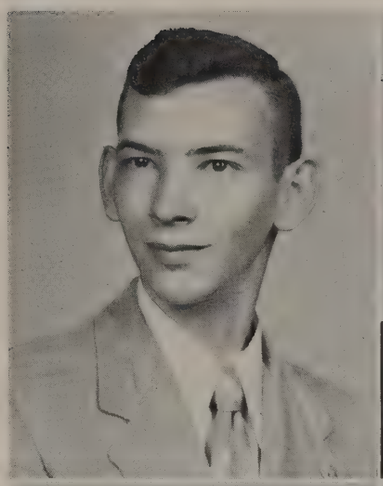

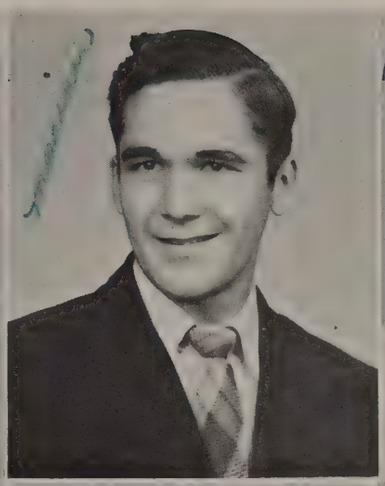

•

Bobby Tucker

Phyllis Elaine Tucker

Barbara Jean Turner

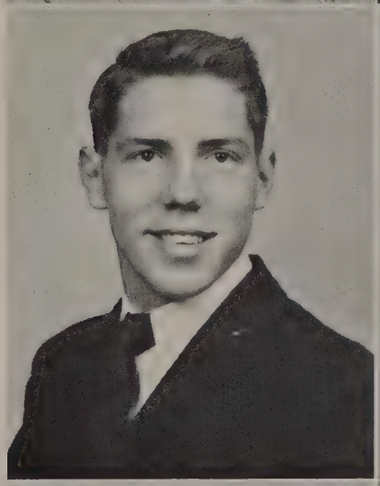

•

L. A. Tyree, Jr.

Vivian Ramona Tyree

Eugene Walker

•

William Dabney Walters

Richard Walton

Massie Glover Ware

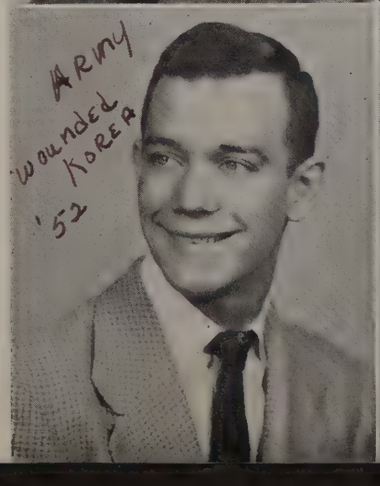

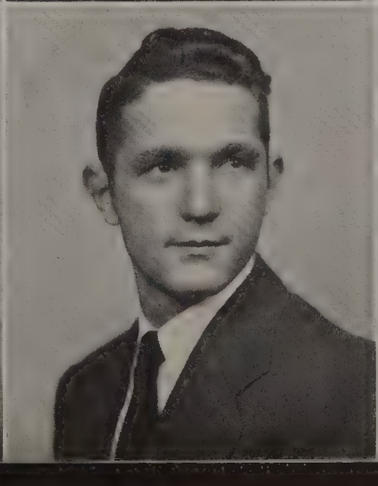

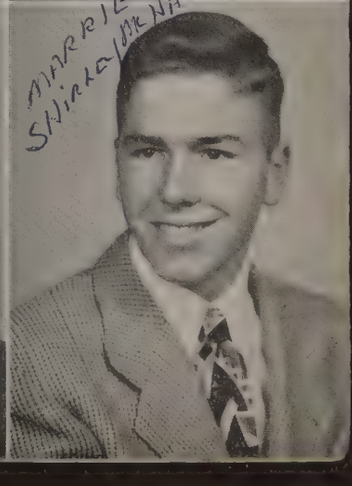

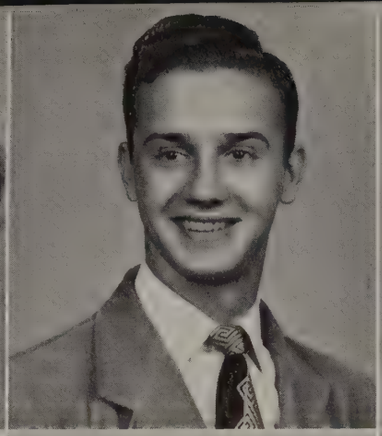

Lelia Jewell Watts

Garnette Lee Wells

Anna Pauline White

•

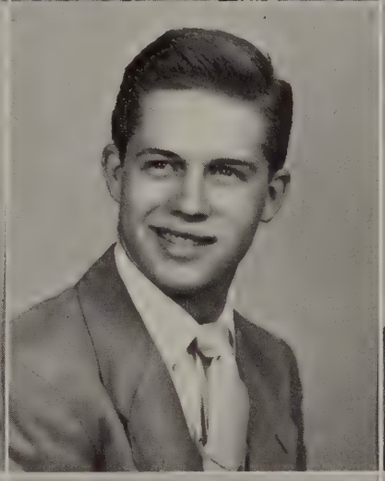
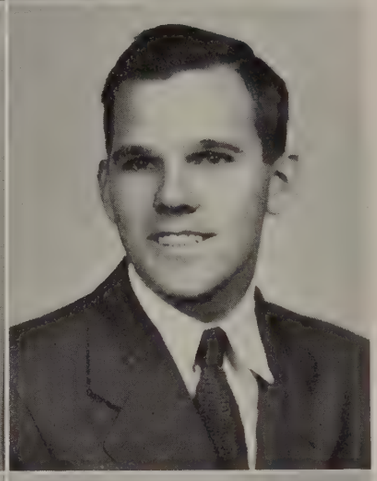

Janice Mae Whitlow

Bobby Whitmire

John Whitten

•

Ethel Mae Wiley

Jack B. Williams

Malcolm H. Willoughby

•

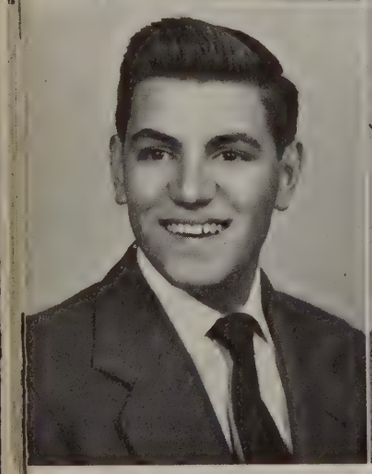

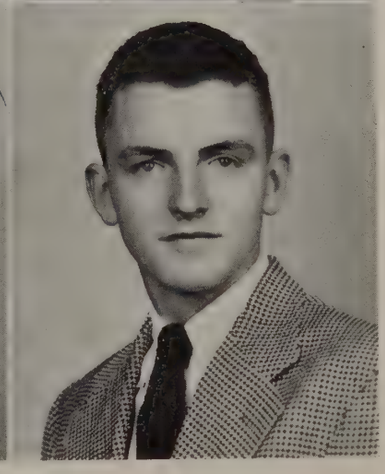

Robert E. Wilmouth

Barbara Anne Witt

Wilson S. Woodhouse

Seniors

Class of '50

Zann Woodson

James D. Wright, Jr.

Joyce Ann Wright

Sandra Marie Wright

Sophie Joann Zarres

SLEEPING BEAUTY

MISS WILLIAMS RIDES AGAIN!

"I'M JUST A PLAIN OLE COUNTRY BOY"

PASSING PARADE

LIGHT DIET

O! HAPPY DAY

ALL DRESSED UP
AND NO PLACE TO GO

President, M. Dowdy; Vice-President, Preston Wood
Secretary, Gale Preble; Treasurer, Jim Massie
Sponsor, Miss Orline White

Jiving Juvenilish Juniors

Under the guidance of Miss Orline White, their sponsor, the Juveniles had a year filled to the brim with social activities.

The screeching of many skates started the Juveniles on to a joyous whirl. A masquerade followed on October 15, with Li'l Abner Ebert and Mousey Firkins walking off with the honors.

A series of jiving lessons made the Juveniles expert shag packers for the Shag Pack the next month. A change was in order so they headed for Devil's Marble Yard and a different kind of diversion—a hay ride-picnic combination.

Entirely original with the Juveniles and new to E. C. Glass was the Sock Hop when Terrell Smith and Shirley Harvey were given rewards for the most outlandish socks. The climax perhaps of this memorable year of activity was a joint Ring Dance with the seniors at Boonsboro Country Club.

At the same time that they have "socialized," the juniors have played an outstanding role in the scholastic life of the school. Norman Harris and Mary Wilson Burnett represented E. C. Glass in public speaking and Fred Cyrus, in spelling in the Virginia Literary and Athletic League Contest. Two of the five actors in the play contest—a first place district winner—were juniors: Arlyn Firkins and Randolph Ragland.

Co-editors of the "Critic," that captured the highest possible rating in the Columbia Press Association, are Sarah Kuniansky and Bill Keeton.

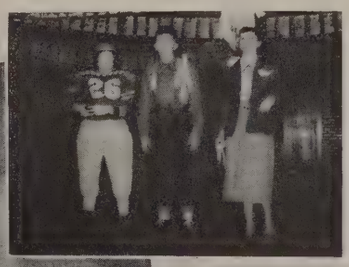

Back row: Mr. Bryan, P. Unger, J. Huffman, R. Shepherd, K. Burnett, H. Harris, K. B. Glass, D. Brooks, L. Pleasants.

Third row: R. Boswell, F. Short, J. Lair, R. Wilmer, L. Stinnette, L. J. Beard, F. Shelton, A. Howard.

Second row: J. Markham, N. Rogers, S. Minnick, C. Hogan, G. Wade, M. Wood, B. Woodson, B. Shelton, H. Jordan.

Front row: N. Mays, M. R. Brooks, M. Dowdy, E. Thornton, M. L. Whitten.

— B-2 —

Class of 1951

— 117 —

Back row: B. Burns, B. Adams, T. Aud, O. Barnett, C. Buckelew, C. Bruce, T. Cantieri, B. Browner.

Second row: N. Abrahams, P. Brown, A. Brown, W. Carwile, B. Lindsey, B. Keesee, F. Cyrus, Miss Walker.

First row: C. Brown, S. Clements, J. Dodson, N. Almond, B. Almond, B. A. Floyd, N. Grubbs, F. A. Arnold.

Back row: J. Massie, H. Riley, T. Moseley, S. Webb, K. May, J. Howard, S. Reams, T. Mantiply.
Third row: J. O'Brien, C. Hamilton, E. Macon, R. Matthews, W. Smith, J. Robertson, H. Thacker, W. Perkins, R. Ragland, V. Plunkett.
Second row: M. E. Harding, S. Kuniansky, J. Jamerson, J. Ogden, A. Haymes, Z. Morris, P. Martin, Miss Bell, M. Mays, R. Paris.
Front row: D. Leininger, J. M. Harris, B. Pryor, O. Hamilton, J. Hall, M. Miller, N. Mason, J. Oder, G. Pierce, M. Hines.
Additional: B. Keeton.

— 200 —

— 214 —

Back row: E. Gorman, A. Firkins, J. Bigelow, V. C. Davis, J. Burley, D. Fix, J. Dancy. K. Burnett, R. Giles, N. Harris, K. Cole.
Third row: S. Cox, R. Elliott, C. Elliott, G. Chrisman, P. Kavanaugh, D. Ebert, J. Jones, L. Crank, P. Echols, Miss Payne.
Second row: J. Clements, O. Doss, C. Erbacher, M. Johnson, R. Jones, J. Craddock, L. A. Byrd, C. Sprinkle, A. Feinman, B. Ewers.
Front row: P. Carwile, B. Carroll, J. Davis, M. W. Burnette, E. Camp, B. Edwards, M. A. Crawford, B. Carwile, P. Mahone, J. Clements, S. Carey.
Additional: D. Catlett.

Class of 1951

Back row: Mr. Burmahln, B. Reynolds, P. Sweeney, E. Williams, N. Lankford.
First row: D. Dawson, B. Shepherd, H. Cox, J. L. Rogers, J. Blankenship, T. Berry.

Class of 1951

Back row: R. West, R. Burnett, T. Smith, P. Wade, B. Wellborn, R. Stokes, G. Ware, P. Snead, S. Campbell.

Second row: Miss White, M. Rainey, M. L. Ferguson, B. Watts, P. Pritchett, J. Preas, B. Wilkerson, M. Governor, M. Rice, N. Roach.

First row: J. Staton, A. Quarles, J. White, G. Preble, J. S. Bryant, N. Thomas, G. Wood, B. Steppe, M. Templeton,

Back row: Dickie Crews, President; Mr. Beckner, Sponsor.
First row: Joanna Bower, Treasurer; Dixie Moore, Vice-President; Frances Booker, Secretary.

4-B English
Period III

Sophisticated Sophomores

Crest
Spring

This year has not been a dull one for the three hundred and fifty-six sophomores of E. C. Glass High School guided by Mr. V. D. Beckner. They have had two bowling parties, one on the eighth of February and the other on the second of March, at which many wore their newly chosen class colors of red and white. Skating parties, a picnic, and a dance have rounded out a successful social season. These sophomores have entered also into many extra-curricular activities and taken a great part in sports, both basketball and football; in the David Garricks; Art League; and the chorus and choir, just to mention a few.

On the scholastic side homeroom 319 has had the highest percentage on the honor roll. Leaders in the attendance record were homerooms 203 and 319.

Emily Pauly, from Belgium, joined our ranks this year. We are slowly learning some French and he is quickly learning much English.

Back row: E. Thomas, H. Thompson, G. Collins, E. Lacy, B. Daniel, W. Elder, J. Haley, M. Campbell.

Second row: B. Austin, D. Cunningham, B. J. Bailey, P. Council, I. M. Leebrick, J. Barksdale, Q. Smith, Miss Hancock.

Front row: I. Cunningham, K. Foster, M. Howell, F. Booker, R. Hodges, H. Hackworth, C. Booth, V. Brevo.

— B-1 —

Class of 1952

— 100 —

Back row: R. Payne, J. P. Kreger, C. Lakes, H. Fix, J. Davidson, J. Duff, L. Bowen, B. Lindsay, P. Riley, L. Knapp, M. L. Moore, L. Sutor, B. Harris, B. Tucker.

Second row: C. Witt, B. Keefer, J. Canada, M. Johnson, N. J. Ferguson, M. A. McQuarry, N. May, A. App, B. Priddy, J. Safrit, I. St. John, P. Waugh, D. Woodson, A. Henderson.

Front row: J. White, D. Crews, B. Cress, M. Bletz, N. Snead, V. Hicks, T. Henson, L. Martin, S. Fizer, P. Hawkins, B. Carter, B. Carmichael, J. Holloran, D. Petticrew, W. P. Ellis.

Additional: B. McKee, H. Spencer, J. Tolley.

Back row: S. Fitzgerald, D. Martin, L. Cowins, H. George, C. Harvey, D. Hudson, B. King.
Front row: L. Glass, L. Marsh, J. Cyrus, J. Conway, B. Haley, F. Hollingsworth, M. Noel, J. Johnson.
Additional: J. Meadors.

Back row: K. Collins, J. Bruffy, C. Blankinship, W. Kabler, B. Brooks, J. Dunaway, P. Moorman, R. Fisher.

Second row: Mr. Bergman, B. Taylor, F. Brown, P. Phlegar, B. Bryant, H. Blanks, D. Beard, J. Morris.

Front row: P. Quick, B. Strange, G. Godsey, V. Brown, N. J. Pickeral, F. Cole, C. Booth, I. Sellers, P. Carroll.

Class of 1952

Back row: W. Mitchell, J. Richards, A. Dirom, N. O'Brien, D. Horner, H. White, H. Nuckles, M. Childress.

Second row: G. Stiff, L. Pleasants, G. Hunter, R. Hostetter, M. Morgan, J. Cure, B. Duncum, N. Hylton, Miss Talbot.

First row: J. Owen, M. Murrell, S. Stennette, N. McNamara, J. Bower, B. Smith, M. Dietz, D. Clark, N. McClenny.

Additional: B. Hickson.

— 203 —

Class of 1952

— 219 —

Back row: H. Hepler, C. Hertzog, J. Tucker, H. Spiggle, C. Overstreet, D. Penny, R. Cline, M. Johnson, C. Tanner.

Third row: R. Vaughn, A. Moon, C. Torrence, B. Davis, A. Knake, W. Hall, N. Moore, M. A. White.

Second row: S. Penny, J. Clemmons, H. Mayberry, B. Creasey, W. E. Woodly, M. Pate, M. Moore, M. L. Staples, T. Yates.

Front row: B. Turner, M. Chenault, D. Tyree, C. Rose, J. Young, M. F. Carwile.

Additional: P. Edmunds, J. Smoot, C. Stinnette, M. Burcham, M. Ogden.

Back row: Miss Porter, A. Kelly, H. Tucker, P. Page, R. Andrews, M. Terrell, D. Elder, D. Minix, D. Smoot.

Second row: E. Womack, J. McCraw, M. A. Mays, A. Guthrie, J. Walton, N. Lewis, L. Davis, N. Williams.

Front row: P. Lucado, B. Scott, M. Cumby, D. Hall, J. Owen, B. St. John, J. Hudson, N. Burruss.

Additional: B. Hubbard, B. Maddox, T. Spradlin, J. Abbott, J. Hopkins, M. A. Pate.

— 302 —

— 303 —

Back row: B. Cundiff, H. Pearson, C. Jones, H. Shepherd, E. Graham, D. Webster, R. Wells, B. Woody, C. Overstreet.

Third row: T. Massie, G. Scott, J. Wranek, A. Evans, R. Driskill, T. Denny, S. Mason, J. West.

Second row: Mrs. Barksdale, J. Gremmels, P. Woolridge, F. Hardwick, F. Cash, P. Martin, R. Drewry, D. Maddox, B. Grady.

Front row: P. Cofflin, B. Tomlin, G. Doss, P. Watson, C. Drewry, E. Guthrie, J. Kasler, I. Fergerson.

Class of 1952

Back row: C. Tucker, E. Williams, J. Coles, C. Akers, G. Ward, C. Wilkinson, M. Pettyjohn, Mr. Taylor.

Front row: R. White, R. Wood, B. Floyd, M. A. Pickeral, B. Wright, A. Spencer, L. Sprouse, C. Hicks.

Additional: T. Hunter.

— 304 —

Class of 1952

— 319 —

Back row: B. B. Hatcher, C. Staples, B. Lund, A. Loyd, H. Masters, J. Mayo, K. Johnson, D. Shrader.

Third row: J. Firkins, J. Langford, L. Cooke, J. Helsabeck, J. Slaughter, C. Hutcheson, A. Guggenheimer, Mr. Beckner.

Second row: L. Cantieri, B. Jones, S. Throneburg, R. Knipp, T. Tiller, K. Epling, J. Crouch.

Front row: J. Thomas, D. Moore, C. Foster, V. Grist, J. Firkin.

Additional: C. Shaner, A. Taylor.

Back row: Mary Anderson, Secretary; Mrs. Whitehead, Sponsor; Billy Tuck, Treasurer.
Front row: Lois Hogan, President, Frank Crance, Vice-President.

4-B English
Period IV

Foresighted Freshmen

Crest
Spring

Out of the three hundred and sixty-three freshmen in high school, two hundred and nine started in the fall. One hundred and thirty-one pupils are taking the academic course, a hundred and thirty-eight, the commercial and ninety-four, general.

A large percentage of these freshmen have made the honor roll consistently since their entrance in the fall. Many of them have been able to keep up the high scholastic standing necessary for the honor roll and to take part in extra-curricular activities at the same time.

On the roll of the band, orchestra, choir, Y-Teens and H-Y is a generous sprinkling of freshmen names. There is also a goodly representation of freshmen in the David Garrick Club, on the football and basketball teams, and on the Library Council.

The freshmen homerooms are 101, 112, 119, 201, 212, and 306. *Their sponsor is Mrs. Howard Whitehead.*

Back row: B. Hanel, J. Campbell, K. Padgett, J. Harman, L. Torrence, B. Peters, R. Godsey, J. Flowers, M. A. Williams, B. Saville, G. Moon.
Third row: Mrs. Wallace, G. Lambert, W. Shorter, E. Whitmore, T. Ragland, V. Kidd, S. Mays, A. Cress, A. Jordan.
Second row: J. Tyree, B. Reed, J. Spencer, R. Williams, W. Roakes, H. Babcock, E. Arthur, T. Nichols, F. Reynolds, B. Jordon.
Front row: F. Mason, J. Adams, C. Powers, E. Taylor, B. Lindsay, B. Burnette, J. Staton, L. Saunders.

—101—

Class of 1953

—112—

Back row: T. Tyree, J. Clark, F. Stanberry, K. White, J. Wilkins, D. Neister, B. Farrar, B. Vaughan.
Sixth row: J. Frost, P. G. Wright, C. Hunt, L. Farmer, L. Lewis, F. Blood, R. Hicks, B. Durham.
Fifth row: F. Crance, B. Boice, L. Luther, C. Clark, S. Davidson, J. Daniel, A. Campbell, B. Driskill, M. Anderson.
Fourth row: J. Carow, B. Lindsay, B. Keyser, L. Lloyd, R. Wright, J. Ellington.
Third row: B. Mantiply, E. Daniel, J. Ramsey, B. Noell.
Second row: J. Garrett, V. Bridges, C. Booth, I. Bryant.
First row: B. Pryor, P. Huffman, N. Warren, L. Pettyjohn.
Additional: N. Allen, A. Hudson.

Back row: S. Lichtenstein, R. Driskill, R. Allen, D. Thomas, R. Campbell, T. Glass, K. Holloran, C. Paris.
Third row: Miss Harvey, B. Davis, L. Krantz, M. White, F. Hough, B. Inge, A. Peters, G. Wallace, J. Golladay.
Second row: F. Carter, L. Driskill, S. Haynes, N. Griffin, B. Bryant, Z. Marsh, J. Tucker, J. Seay, M. Viar.
Front row: F. Burkes, C. Story, P. Schmincke, P. Campbell, S. Hawkins, G. Saunders.
Additional: W. Coleman, J. Haas.

— 119 —

— 201 —

Back row: J. Duff, P. Burnett, R. Brooks, H. Hall, J. Dodson, E. Geipel, D. Almond, H. Bateman, S. Hudson, M. Burford.
Second row: M. Smiley, M. A. Williams, G. Loving, M. Sale, M. Simpson, L. Hogan, D. Carwile, N. Hayslett, B. DePriest, B. J. Wright.
Front row: R. Scott, L. Almond, V. Austin, S. Adams, L. Smith, M. Tucker, V. Guill, A. Jessee, P. Dalton, E. Tinnell.

Class of 1953

Side: J. Crary, J. Butler, P. Carwile, J. Ford.
Back row: S. Gordon, P. Bagby, D. Flynn, B. Gillespie, S. Baker.
Third row: B. Cook, B. Austin, G. Bowles, M. Anderson, J. Callahan.
Second row: M. Bohannon, E. Franklin, G. Burnette, B. Dodd, J. Freer.
Front row: J. Cyrus, J. Arnold, C. Bowen, M. Burruss, M. Bomar.
Additional: G. Almond, M. Hollingsworth, B. Jenkins.

Class of 1953

Back row: B. LeFew, R. Powers, P. Worrell.
Fourth row: L. York, B. Weiland, T. Scott.
Third row: J. Martin, M. Walton, B. Womack, S. Singleton.
Second row: N. Sheffey, B. Worley, J. Turner, R. Mayberry.
Front row: B. Smith, L. Taylor, H. Howerton, S. Johnson, R. Jackson, G. Moore.

Fourth row: B. Wood, E. Dooley, F. Collier, B. Pettyjohn, L. James, J. P. Vaughan, L. Ring.
Third row: R. Martin, R. King, R. Kiger, D. Callahan, A. McCarthy, L. Ramsey, R. Blackburne, R. Garwood.
Second row: L. Boyd, J. Funai, A. Woodhouse, E. Myers, P. McBride, D. Vaughan, V. Tyree, F. Linkenhoker, B. Page, D. Jennings.
First row: K. Haymes, B. Richardson, J. Page, M. Wright, J. Hawks, L. Jennings, B. Musselman, R. Firkin, M. Rafferty, B. Thornton, Mrs. Bergman.
Additional: S. Roberson, R. Carter.

—306—

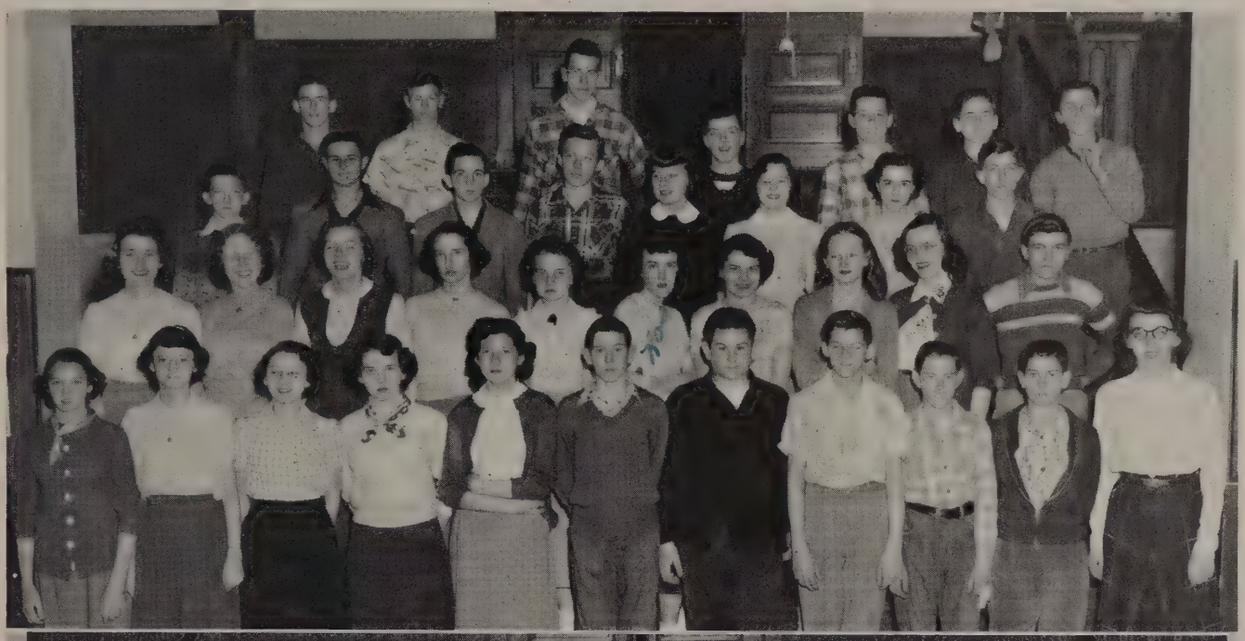

—217—

Back row: J. Hogan, K. Altizer, B. Bersch, B. Thacker, J. Ramsey, P. Henderson, W. Hardison, F. Baker.
Second row: D. Kelly, J. Flint, P. King, J. Dameron, B. Bibee, B. Huffman.
Front row: Miss Nelson, V. Henderson, A. Hartless, B. J. Smith, J. Cumbey, M. A. Flynn, B. Brooks, M. Brown, G. Giles.
Additional: J. Carwile, N. Almond, I. L. Rowles, J. Underwood.

Class of 1953

Back row: E. Burke, M. Chafee, B. Johnson, J. Phlegar, P. Williams, K. M. Dorman, J. Cash, D. Unger.
Third row: M. Knight, J. Cash, S. Pollard, P. Wright, B. Hudson, D. Burks.
Second row: E. Elliott, M. Thomas, J. Chambers, J. Knowles, J. Stern, P. Bowles.
First row: B. Winfield, D. Wood, Mr. E. F. Burmahln, M. Dejarnette, J. Staples.
Additional: E. Gills, J. Wright, B. Rucker, C. Horsley.

— 301 —

Class of 1953

— 212, 112 —

Back row: S. Phillips.
First row, (front to back): E. Burnley, J. Richeson, S. St. John, R. Hodges, G. Rookes, A. Thornhill, P. Hensley, C. Walker, C. Ramsey, N. Padgett, M. A. Staton, C. Ferguson.

THROUGH THE DAY AT GLASS

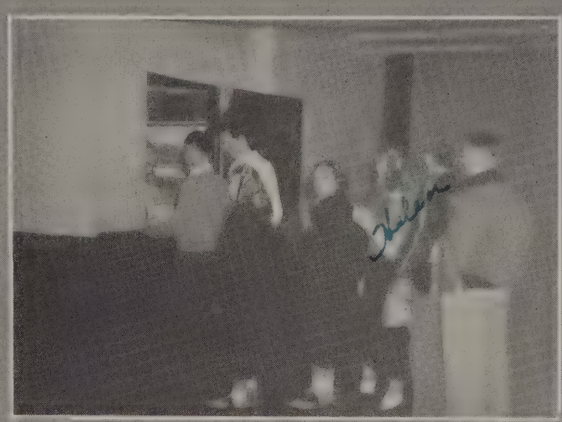

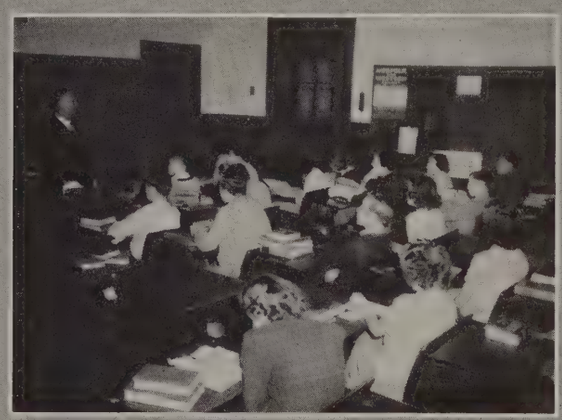

1. Now is the hour.
2. You have to wait for everything these days.
3. Those last few minutes of freedom.
4. If war makes history, let's have peace.
5. Kill her or cure her?
6. Hungry wolves.

THROUGH THE DAY AT GLASS

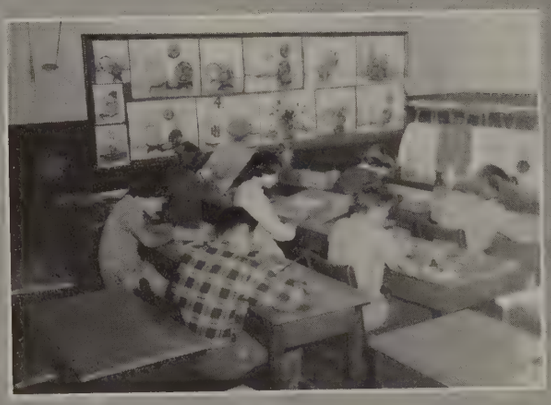

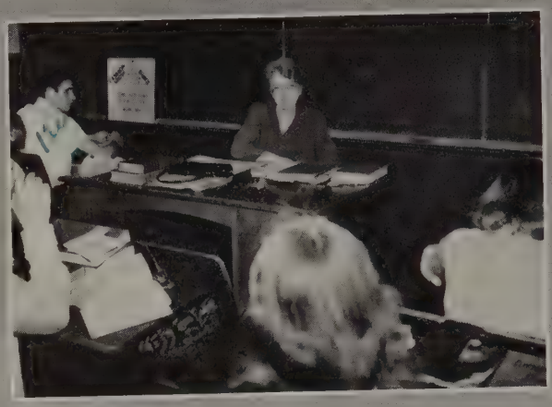

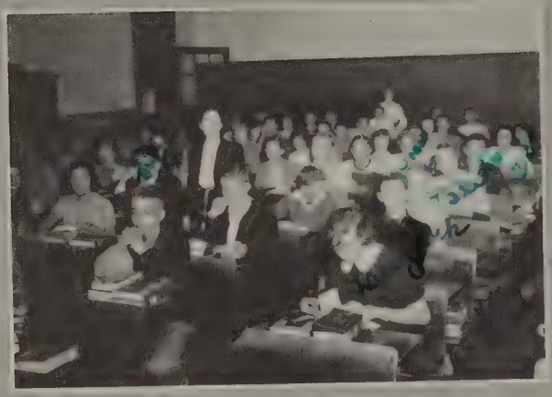

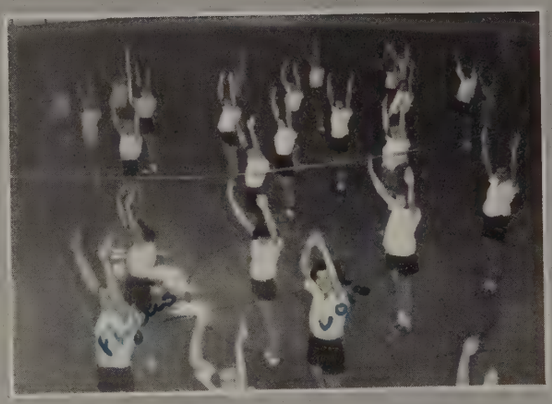

1. Someday they'll hang.
2. She's still going strong.
3. You can't escape that eye.
4. S-t-r-e-t-c-h.
5. Study that figure.
6. All wet, but let's go home!!

Senior King and Queen

King

Bob Bailey

Queen

Eleanor Johnson

HALL OF FAME

FRIENDLIEST
BOB BAILEY
DORIS DAY

BEST LOOKING
BARBARA WITT
HAROLD HUBBARD

MOST STUDIOUS
HELEN CARWILE

MOST LIKELY TO SUCCEED
BETTY ELLINGTON

MOST MUSICAL GIRL
JOYCE HENDERSON

MOST MUSICAL BOY
BOB RUSH

BIGGEST TALKER
BETTY DOSS

CUTEST COUPLE
BETTY CREWS
HAROLD HUBBARD

HALL OF FAME

MOST ATTRACTIVE
ELEANOR JOHNSON

WITTIEST
GORDY MOORE

BIGGEST FLIRTS
DICK GUTHRIE
PEGGY BLANKINSHIP

MOST ARTISTIC
FAYE PATTERSON

BIGGEST BLUFF
HARRY DAY

MOST SCHOOL-SPIRITED
VIRGINIA FIRKIN

SCENES AROUND GLASS

1. Ain't love grand!!
3. "Check those cats."
5. Cheerleaders???

2. Roaming Roanoke.
4. Which is the Wolf??
6. They can't stay away.

Activities

As we go to our next class, we realize that the burden of our studies will be lifted for awhile. Our smiles brighten for we know that now comes the lighter part of our day—an extra-curricular activity. During our high school years, we have participated in as many of these as possible. Included are dramatics, music, journalism, scholastic clubs, and various others. On the following pages we have attempted to give you a sample of the extra-curricular activities of our school.

National Honor Society

Back row: V. Howerton, F. Thomas, B. Hunt, H. Chenault, N. Harvey, Miss Moore.
Second row: J. Taylor, S. Wright, E. Wiley, E. Massie, Mr. McCue.
Front row: P. Glass, H. Carwile, B. Ellington, V. Firkin, B. Crews, B. Eldridge, S. Baldwin.

OFFICERS

President ..... Barbara Eldridge
Vice-President ..... Betty Ellington
Secretary ..... Virginia Firkin
Treasurer ..... Henry Chenault
Faculty Adviser ..... Miss Evelyn Moore

NATIONAL HONOR SOCIETY PLEDGE

I pledge myself to uphold
The high purposes of this society
To which I have been elected
Striving in every way
By word and by deed
To make its ideals
The ideals of my school
And of my life.

Goose Feathers and Foolscap

The Quill and Scroll is an international honorary society for high school journalists who have met certain scholastic and journalistic requirements. Club projects for the year were completing a Student Handbook begun in 1948 and continuing to collect books by Lynchburg authors.

OFFICERS

President.....JEANNE TAYLOR

Vice-President.....HENRY CHENAULT

Secretary.....ERNESTINE MASSIE

Treasurer.....MARSHALL MAYBERRY

Faculty Adviser.....MISS RUTH BLUNT

Front to back: Miss Blunt, M. W. Burnette, S. Kuniansky, D. Fix, W. Perkins, M. Mayberry, B. Keeton, H. Chenault, J. Taylor, B. Eldridge, E. Massie.

By the Students, for the Students

Back row: Z. Woodson, M. Dowdy, G. Giles, J. Turner, B. Woody, L. Crank, B. Brooks, C. Hutcheson, S. Hawkins.

Second row: J. Grubbs, B. Keefer, B. Haley, E. Wiley, F. A. Arnold, L. Hogan, J. Taylor, P. Williams, A. Woodhouse, B. Cumbie, S. Baldwin, J. Preas, J Ogden, M. Anderson, V. Brevo, J. Bower, L. Blakely.

Front row: J. Walton, B. Lindsay, P. Wade, V. Firkin, B. Crews, Mr. Ramsey, P. Woolridge, B. Creasy.

Additional: J. Kasler, G. Hines, O. Franklin.

OFFICERS

President.....Betty Crews

Vice-President.....Preston Wade

Secretary.....Virginia Firkin

Treasurer.....Otto Franklin

Faculty Adviser.....Mr. Chapman L. Ramsey

The Student Council was organized in October, 1940 in order to foster a democratic spirit throughout the school, to aid in training for citizenship, to build a more co-operative feeling between the faculty and students, and to improve school life generally.

Conscience Pilots

One of the most important and valuable organizations of E. C. Glass High School is the Honor League. Members of this league are responsible for their own and their neighbors' conduct so as to keep high the ideals for which our school stands.

OFFICERS

President.....Jim Massie

Vice-President.....Margaret Dowdy

Secretary.....Ernestine Massie

Senior Representative.....Sue Baldwin

Junior Representative.....Bobbie Giles

Faculty Advisers.....Mrs. Alex E. Wallace, Miss Elsie V. Talbot

Seventh row: N. Lankford, A. Kelly, S. Golladay, N. Harris, R. Wade, J. Massie, G. Stiff, G. Scott.
Sixth row: J. Moore, B. Newton, D. Phillips, B. Adams, J. Robertson, B. Bowles.
Fifth row: E. Wiley, P. Martin, J. Sparrow, H. Spiggle, H. Carwile, R. West.
Fourth row: B. Duncum, N. Sheffey, M. A. Williams, B. Davis, S. Baldwin, D. Elder.
Third row: E. Johnson, N. Snead, F. Crance, G. Moore, N. Thomas, C. Story, L. Ramsey.
Second row: F. Booker, I. Burnette, M. Dowdy, N. Warren, B. Burnette, R. Blackburne, J. Conway, Mrs. Wallace, Miss Talbot.
Front row: M. W. Burnette, J. Grubbs, N. J. Pickeral, L. Almond, P. Quick, E. Massie, W. P. Ellis.
Additional: P. Schminche, S. Trent, N. Ward, A. Guggenheimer, G. Collins, M. L. Whitten.

Fault Finders

Back row: A. Kelly, S. Campbell, K. Cole, A. Loyd, J. Mayo, E. Macon.
Fourth row: D. Ebert, A. Firkins, L. Knapp, R. West, L. Cooke, F. Daniel.
Third row: J. Slaughter, S. Cox, A. Henderson, C. Hutcheson, M. Dowdy, J. Craddock, Miss Blunt.
Second row: Miss Brown, M. Rainey, A. Taylor, A. App, M. E. Harding, D. Moore, S. Clements.
First row: P. Carwile, E. Massie, V. Grist, S. Kuniansky, M. W. Burnette, J. Burks.
Additional: T. Page, B. A. Floyd, B. Burns, J. Bryant, C. Anderson, Miss Williams, Mrs. Helbig.

Co-Editors.....BILL KEETON, SARAH KUNIANSKY
Editor of Departments.....MARY WILSON BURNETTE
Editor of Materials.....LARRY KNAPP
Art Editor.....ARLYN FIRKINS
Assistant Art Editor.....DAVID EBERT

DEPARTMENTS:
Alumni.....MARGARET DOWDY, ANN APP
Athletics.....MINNIE B. RAINEY, TOMMY PAGE
Book Reviews.....ANN TAYLOR, ELOISE MACON
Dramatics.....DIXIE MOORE, JESSIE BURKS
Exchanges.....JOHN MAYO, ALLEN LOYD
Music.....RICHARD WEST
Head Typists.....MARGARET DOWDY, SYLVIA CLEMENTS
Assistant Typists.....BETTY ANNE FLOYD, BUSHROD BURNS, KENNETH COLE, PEGGY CARWILE, MARY ELLEN HARDING, LARRY CRANK, SHIRLEY COX, JOYCE BRYANT, FELTON DANIEL

Circulation Manager.....FELTON DANIEL
Assistant Circulation Manager.....GLENN COLLINS
Business Manager.....ERNESTINE MASSIE
Advertising Manager.....JOHN CRADDOCK
Solicitors.....ABBOT HENDERSON, LANGHORNE COOKE, CYNTHIA HUTCHESON, JANE SLAUGHTER, ARDIE KELLY, STANLEY CAMPBELL, VIRGINIA GRIST

FACULTY ADVISERS:
Literary.....MISS RUTH BLUNT
Business.....MISS MARGARET WILLIAMS
Art.....MRS. MARGARET HELBIG
Typist.....MISS ERMA PORTER

Printer's Devils

Editors.....Jeanne Taylor, Henry Chenault, T. Paris, (November 1-January 9)

Assistant Editors.....Barbara Eldridge, David Fix

Proofreader.....William Perkins

Columnists and Reporters.....Marion Bletz, Carolyn Sprinkle, Judy Kasler, Harriet Harvey, Nancy Harvey, Ken Johnson, Julia Ogden

Sports Editor.....Owen Maddox

Assistants.....Emmett Williams, Bill Jim Glass

Advertising Editor.....Pat Woolridge

Assistants.....Judy Kasler, Harriet Harvey, Mary Lynn Whitten, Dot Leininger

Distribution.....Harry St. John, Haywood Nuckles

Special Typists.....Nancy Lee Glass, Peggy Fulks, Doris Smoot, Barbara St. John, Doris Ann Minix, Phyllis Lucado, Jean Owen, Myrtle Terrell

Business Adviser.....Miss Margaret Williams

Assistant.....Judy Dodson

Literary Adviser.....Miss Jane Cunningham

Back row: J. Kasler, P. Woolridge, S. Maddox, E. Williams, B. Davis, M. Bletz.

Second row: C. Sprinkle, D. Leininger, B. Eldridge, Miss Cunningham, D. Fix, P. Fulks.

First row: H. Chenault, W. Perkins, K. Johnson, J. Taylor, H. Harvey, J. Ogden.

Additional: N. Harvey, B. J. Glass, M. L. Whitten, H. Harvey, J. Gremmels, H. St. John, H. Nuckles, N. L. Glass, D. Smoot, B. St. John, D. A. Minix, P. Lucado, J. Owen, M. Terrell, J. Dodson, T. Paris.

Senior Council

Second row: Miss Brown, F. Thomas, T. Paris, B. Bailey, M. Mayberry, C. Stuart.
First row: L. Blakely, E. Johnson, M. H. Willoughby, B. Ellington, L. Sprinkle.
Additional: H. Hubbard.

OFFICERS

President ..... HAROLD HUBBARD
Vice-President ..... BOB BAILEY
Secretary ..... LAURA SPRINKLE
Treasurer ..... FRED THOMAS
Faculty Adviser ..... MISS ELOISE BROWN

The Senior Council is made up of the class officers and two representatives (a boy and a girl) from each of the senior homerooms. This council made plans for various class activities; such as, Senior Day, Class Play, and had charge of Commencement arrangements.

The Play's the Thing

The David Garrick Players displayed remarkable talent and provided splendid entertainment in its annual production "January Thaw." The club played host for E. C. Glass when Salem, Roanoke, and Danville visited here for the yearly play festival. For the contest the club presented "The Flattering Word," which won first place.

OFFICERS

President ..... Sue Baldwin
Vice-President ..... Gerould Ward
Secretary ..... Mary Wilson Burnette
Treasurer ..... Jimmy Robertson
Faculty Adviser ..... Miss Virginia Wiley

Back row: A. Kelly, B. Giles, C. Anderson, P. Snead, R. Ragland, M. Dowdy.
Third row: B. Burns, J. Bower, G. Ward, M. W. Burnette, J. Robertson, S. Baldwin, N. Abrahams, E. Macon, V. C. Davis, N. J. Ferguson, P. Riley, D. Elder, A. Firkins, L. Hogan.
Second row: B. Keeton, J. Helsabeck, C. Foster, Miss Wiley, A. Guggenheimer, P. Pritchett, J. Hopkins, B. Crews, M. Miller, D. Moore.
Front row: J. Burks, J. Taylor, M. L. Moore, L. Lewis, D. Leininger, C. Shaner, V. Firkin, G. Preble.
Additional: C. Gaddis, J. Loving, N. Mitchell, B. Oakes, B. Woodson, J. Dancy, F. Keller, P. Mountcastle, M. Willoughby.

El Circulo Espanol

Back row: S. Brown, B. Knight, R. Shelton, R. Early, B. Hunt, L. Dawson, S. Baldwin.
Front row: J. Burks, P. Blanks, J. Blankenship, J. Watts, J. Blankinship, K. Gordon, V. Maxey, B. Eldridge, J. Thornton, B. Cumbie, E. Johnson, B. Ellington, J. Taylor, B. Robertson, N. Harvey, Miss Bell.
Additional: P. Canada, J. Clayton, A. Myers, C. Scay, B. L. Oakes.

Otono	LOS OFICIALES	*Primavera*
Bobby Hunt	*Presidente*	Betty Ellington
Nancy Harvey	*Vice-Presidente*	Sue Baldwin
Betty Lee Oakes	*Secretario*	Jean Blankenship
Jack Clayton	*Tesorero*	Lawrence Dawson
Aconsejadora		Senorita Bell

El Circulo Espanol, compuesto de los miembros de la clase de 4B's, se organizo con objeto de crear mas de interes en la lengua, en la literatura, en la historia, en la cultura, y en los costumbres de los pueblos espanoles.

Los programas consisten de cantares, lecturas, poemas, juegos, comedias cortas, y noticias corrientes.

S. P. Q. R.

Ex-members of the Latin club did their own translation of scenes from Plautus' comedy, the *Rudens,* with Dr. Herbert Lipscomb as narrator, at the first meeting of the Latin club. The Christmas program was mainly a musical one, consisting of Latin songs and recordings of ancient Latin hymns. Other activities were a Latin play, depicting Roman school life, and a Roman style show.

OFFICERS

Consuls.....JANE PREAS AND BILLY KEETON

Censor.....JEANNE DARRIN O'BRIEN

Quaestor.....VIRGINIA CLARE DAVIS

Aediles.....MARY WILSON BURNETTE, JANE CURE, NANCY JO FERGUSON, JOHN CRADDOCK

Faculty Adviser.....MISS ELIZABETH GLASS

S.: M. L. Whitten, J. Kasler, N. Snead, B. Keefer, N. J. Ferguson, A. App, J. Cure, B. Creasy, J. O'Brien, J. Firkins, E. Macon, M. Johnson.
P.: V. Grist, A. Guggenheimer, V. C. Davis, J. Craddock, P. Wade, A. Loyd, J. Massie, J. Helsabeck, C. Foster, M. W. Burnette.
Q.: B. Smith, N. Abrahams, J. Slaughter, T. Massie, J. Preas, P. Woolridge, S. Baldwin, B. Watts, J. Jamison, K. Knake.
R.: P. Drewry, B. McKee, B. Woody, B. Keeton, J. Mayo, L. Bowen, G. Collins, J. M. Harris, D. Moore, L. Cooke, C. Hutcheson, B. Eldridge, Miss Glass.
Additional: B. Duncum, E. Harris, J. Richards.

Let's Get Together

Second row: Mr. Bach, A. Firkins, N. Harris, J. Massie, H. Riley, P. Wade, Miss Nelson.
Front row: R. Jackson, J. Turner, V. Grist, J. Frost, J. M. Harris, N. J. Ferguson, Miss Wiley.
Additional: B. Knowles.

OFFICERS

Chairman.....NORMAN HARRIS

Presiding Officer of Assembly.....PRESTON WADE

Pianist and Secretary.....JEAN MARIE HARRIS

Reader.....ARLYN FIRKINS

Stage Manager.....BERNARD KNOWLES

Faculty Advisers.....MISS HELEN NELSON, MISS VIRGINIA WILEY, MR. JOHN BACH

Most of the students look forward to every other Thursday, for this is the time set aside for assembly. The job of the Assembly Program Committee is to plan interesting and helpful programs that will hold the attention of the audience.

Test Tube Terrors

The first program of Chemistry Club was a talk by Professor Grover Everett of Lynchburg College Chemistry Department. Following this was a moving picture entitled "Unfinished Rainbows." The next programs were field trips to the Lynchburg Filtration Plant and the Lynchburg Foundry, a talk by Professor Harold H. Garretson of Lynchburg College and a tour of the paper mill.

OFFICERS

President.....NORMAN HARRIS

Vice-President.....WILLIAM PERKINS

Secretary-Treasurer.....GAIL WOOD

Reporter.....DAVID FIX

Faculty Adviser.....MR. JACK FIELDER

Back row: S. Carey, Z. Morris, P. Snead, G. Chrisman, H. Riley, A. Brown, R. Giles, W. Perkins, N. Harvey, S. Wright, J. Thornton, E. Johnson, D. Hughes, B. Cumbie, J. Davis, Mr. Fielder.
Third row: R. Stokes, G. Ware, O. Doss, T. Smith, J. Burley, G. Wood, G. Preble.
Second row: N. Harris, B. Wellborn, T. Cantieri, J. Dancy, A. Firkins.
First row: P. Wade, P. Echols, D. Fix, H. Chenault.
Additional: L. Blakely, J. Tuck.

The Distributors

Back row: E. Zarres, J. Tolley, J. Blankinship, D. Campbell, G. Ware, B. Burford, J. Sparrow, M. Hartless, B. Sorrels, N. Harris, I. Burnette, Mrs. Puryear.

Front row: K. Falwell, B. Akers, S. Zarres, E. Walker, H. Mawyer, B. Oakes, B. Reynolds, D. Dawson.

Additional: P. White, F. Patterson.

OFFICERS

President.....HAROLD MAWYER

Vice-President.....EUGENE WALKER

Secretary.....SOPHIE ZARRES

Treasurer.....BETTY OAKES

Editor.....FAYE PATTERSON

Faculty Adviser.....MRS. LOUISE PURYEAR

The Distributive Education Department was host to Danville and Bedford in the area convention. A tour was made of Craddock-Terry and Anderson's Super Market and a business meeting was held at the Virginian Hotel. A delegate was sent to the Virginia State Conference in Richmond and the Employer-Employee Banquet was held.

Paint Dabblers

"Art is the cultural expression of the human race in visual terms of beauty."

OFFICERS

President.....JOAN BARKSDALE

Vice-President.....EDITH THORNTON

Faculty Adviser.....MRS. MARGARET HELBIG

Fifth row: N. Lankford, B. J. Glass, J. Palmer, M. Childress, T. Moseley, P. Page, T. Jacobs, B. Tucker, J. Harmon, P. Unger, H. George, D. Ebert, F. Keller, W. Henson.
Fourth row: G. Hines, M. Fitzgerald, V. Creasy, B. Adams, C. Stinnett, A. Moon, E. Geipel, B. Mantiply, C. Torrence, J. P. Vaughan, J. Barksdale, S. Wright, A. Firkins, J. Golladay, L. Almond.
Third row: H. Spiggle, J. Garrett, J. Flowers, F. Hardwick, S. Cary, F. Blood, B. Pryor, B. Witt, F. Patterson, V. Tyree, T. Denny, F. Cash, M. Anderson, B. Womack, Mrs. Helbig.
Second row: B. Worley, A. Guthrie, L. McCormick, A. Taylor, N. J. Ferguson, B. Cress, G. Loving, P. Wright, M. Pickeral, N. Almond, B. Almond, M. A. White, N. Williams, D. Tyree, C. Booth.
Front row: V. Austin, B. Smith, S. Stennette, N. Ward, Z. Woodson, E. Thornton, B. Smith, B. Strange, D. Hall, M. Anderson, B. Scott, L. Sprinkle, J. Grubbs.
Additional: F. Burford, J. Howard, T. Paris, D. Phillips, N. Allen, F. Tucker, D. Wariner, S. Wright, L. Almond, N. McFaden, J. Taylor, M. Smith, S. Trent, P. Ramsey, M. A. Williams.

HATCHET

HILLTOPPERS' HI-Y

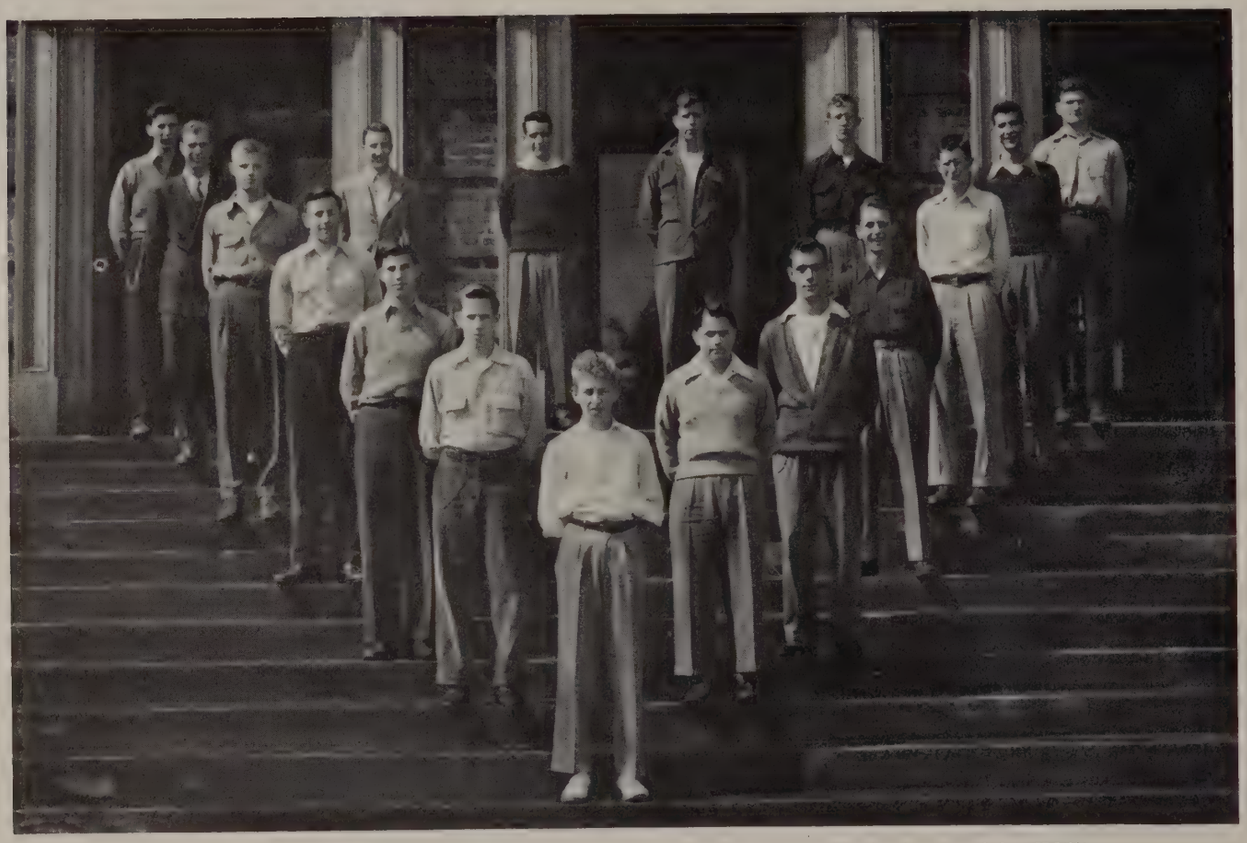

Left to right: L. Marsh, E. Arthur, R. Mathews, H. Bateman, C. Anderson, Mr. Williams, J. Campbell, E. Walker, G. Roach, O. Barnett, J. Smoot, H. Tucker, M. Campbell, C. Carwile, B. Bailey, D. Walters, B. Grady.

Additional: C. Bruce, M. Burford, L. Cowins, B. Cosby, D. Ragland, L. Torrence, W. Torrence, R. Wilmouth, J. Wright.

OFFICERS

President.....Jack Campbell

Vice-President.....Eugene Walker

Secretary.....Chuck Carwile

Treasurer.....Charles Bruce

Chaplain.....Glenn Roach

Adviser.....Mr. William David Williams

Hi-Y Purpose: "To create, maintain, and extend throughout the school and community, high standards of Christian character."

Platform: Clean . . . Living; Speech; Athletics; Scholarship.

BURIERS

E. C. GLASS HI-Y

The Hi-Y's really went to work this year. At long last the hatchet was buried with Roanoke. Delegates were sent to the District Conference at Martinsville, and the Model General Assembly was held at the Capitol in Richmond. Working with the Y-Teens, we held services each morning at the school during the Week of Prayer and World Fellowship.

OFFICERS

President.....TERREL MOSELEY

Vice-President.....BILL PERKINS

Secretary.....JOHN RICHARDS

Treasurer.....DAVID EBERT

Chaplain.....CONRAD KNAKE

Adviser.....MR. WILLIAM DAVID WILLIAMS

Back row: T. Moseley, W. Perkins, J. Richards, D. Ebert, K. Knake, J. Dancy, J. Clarke, S. Cline, G. Stiff, T. Smith.

Fifth row: J. Mayo, G. Scott, L. Sutor, B. Boice, H. Chenault, J. Robertson, D. Shrader, K. Johnson.

Fourth row: Mr. Williams, G. Chrisman, L. Bowen, G. Ward, K. Epling, P. Snead, J. Davidson.

Third row: J. Wranek, B. Farrar, J. Ramsey, J. Wilkins.

Second row: C. Witt, M. Johnson, A. Brown.

First row: F. Crance, G. Burnette.

Additional: B. Davis, D. Callaham, B. McKee.

Live Y'ers

Back row: J. Firkins, J. O'Brien, M. Rice, B. Ellington, K. Gordon, P. Pritchett, S. Wright, J. Thornton, B. Robertson, M. Mays, N. Grubbs, B. Woodson, J. Barksdale, P. Riley, C. Sprinkle.

Twelfth row: M. A. Muir, A. Evans, P. Woolridge, B. Mantiply, M. Anderson, J. Garrett, M. A. Williams, L. Hogan, B. Wright, B. J. Bailey, D. Cunningham, L. Sprouse, B. Bryant, J. Helsabeck, M. A. Mays.

Eleventh row: J. Preas, B. J. Wilkerson, D. Woodson, J. Odor, S. Baldwin, C. Hamilton, P. Singleton, P. Brown, H. Blanks, J. Johnson, E. Johnson, M. L. Ferguson, P. Councill.

Tenth row: A. Feinman, J. Canada, L. A. Byrd, S. Harvey, B. Page, R. Blackburne, A. Guthrie, A. L. Cress, B. Ewers, B. A. Floyd, B. Carwile, R. Hodges.

Ninth row: J. Owen, N. Lewis, S. Mays, L. Davis, H. Harvey, B. Keefer, P. Waugh, M. A. Morgan, B. Duncum, J. Gremmels, J. Cure, M. Murrell.

Eighth row: J. Thomas, S. Throneburg, M. A. Crawford, C. Story, B. Richardson, O. Hamilton, N. Thomas, B. Edwards, V. Maxey, P. Blanks.

Seventh row: A. Quarles, F. Cash, B. Bach, N. McClenny, B. Creasy, N. J. Ferguson, N. McNamara, J. Bower, C. Foster, B. Crews.

Sixth row: D. Petticrew, F. Booker, B. Jones, B. Burnette, R. Wright, C. Rose, Z. Marsh, M. Dowdy, N. E. Abrahams.

Fifth row: M. Burruss, M. Bomar, P. Hawkins, S. Fizer, J. Tolley, S. Stennette, B. Smith, B. Carter.

Fourth row: J. Page, J. Burks, D. Hall, B. Cook, B. Noell, A. Jessee, E. Thornton.

Third row: J. Deaton, J. Young, E. Guthrie, J. Staton, J. Kasler.

Second row: P. Fulks, N. Ward, M. Dietz.

First row: S. Hawkins, P. Carwile.

OFFICERS

President ..... Sue Baldwin

Vice-President ..... Jeanne Darrin O'Brien

Secretary ..... Pat Woolridge

Treasurer ..... Jane Preas

The Cinematographers

The Motion Picture Club, organized in 1937, has as its object to provide efficient, well planned visual education programs for the teachers and students. Projection from the balcony of the auditorium to a large screen on the stage is possible, and programs are presented in the classrooms as well.

OFFICERS

President ..... Ed Lacy

Secretary-Treasurer ..... Ken Johnson

Chief Operators ..... Mason Shively, Louie Jessee

Faculty Adviser ..... Mr. Joseph Turkel

Back row: T. Musgrove, E. Thomas, Mr. Turkel, C. Bruce, K. Cole, J. Campbell, J. Tyree, T. Moseley, T. Lee, R. Wilmer, K. Johnson, E. Lacy, L. W. Jessee, M. Shively.
Third row: S. Thornburg, V. Henderson, P. Hawkins, F. Cole, L. Driskill, W. Shorter.
Second row: K. Epling; B. Carter, B. Keesee, B. Lindsay.
First row: R. Hamblett, G. Chrisman, E. Shearer, B. Floyd.
Additional: J. Huffman, B. Strange, C. E. Hicks, J. Loving, C. Paris, J. Clemmons, P. Quick, D. Mays, R. Wilmer.

Ex Libris

Second row: B. Carwile, J. Jamison, A. Evans, A. Kelly, E. Guthrie, M. Cumby, J. Clayton, J. Whitten.

Front row: Mrs. Anderson, I. St. John, C. Rose, B. Doss, N. Cohen, J. M. Harris, J. Blankenship, M. F. Carwile, M. Simpson, J. Owen, B. J. King.

Additional: C. Booth, J. Watts.

Faculty Adviser.....Mrs. L. W. Anderson

The Library Council is composed of student assistants to the librarian. These students have taken over the desk routines, shelving and repairing of books, some typing and filing of catalog cards, and a little reference work. This work not only contributes an indispensable service to school life, but also implants habits of order and organization of lasting individual value to the members.

Mercy Helpers

The Junior Red Cross contributed $56.36 to the Red Cross Membership Drive, November 1-8. The main project of the group this year was the filling of a Red Cross school chest to be sent to a school of fifty students in Europe. Health and educational supplies as well as recreational equipment were included in the chest which was valued at about $150.00.

OFFICERS

Chairman.....NANCY LEE GLASS
Vice-Chairman.....PHILLIP SNEAD
Secretary-Treasurer.....JOYCE LANGFORD
Faculty Adviser.....MISS ELOISE BROWN

Back row: P. Schminche, N. L. Glass, P. Snead, L. Blakely, B. Smith.
Fourth row: N. J. Almond, I. Greene, B. Bersch.
Third row: P. Huffman, K. Haymes, N. L. Almond, E. Taylor, J. Langford, J. G emmels.
Second row: A. Jessee, J. Freer, J. Hopkins.
Front row: I. M. Leebrick, M. Johnson, B. Wright, B. King, Miss E. Brown.
Additional: L. Stinnett, P. Quick, G. Pearce, B. Carroll, H. Spiggle, E. Wiley, M. Chafee, S. Campbell.

CHOIR

Back row: S. Baldwin, M. L. Moore, J. Burley, K. Burnette, R. Snidow, B. Rush, R. Rogers, S. Golloday, B. Tuck, M. Hartless, D. Campbell, B. Wright.

Second row: J. M. Harris, B. J. Wilkerson, P. Waugh, P. Brown, B. Shelton, D. Walters, L. Thompson, H. Blanks, B. Tomlin, L. Cantieri, J. Seay, K. Foster.

Front row: Mr. Bach, J. Staton, E. Massie, B. Crews, R. Brooks, M. Moore, M. A. Crawford, F. Booker, J. L. Rogers, J. Carow, B. Tolley, J. White, B. Carroll.

Additional: A. Morris.

Faculty Adviser.....Mr. John L. Bach

The choir devoted most of the fall to perfecting a Christmas program of outstanding quality which was given in co-operation with the band. The group gave several special public appearances throughout the year, and then brought the season's work to a climax with two performances in the music department's annual spring concert.

DWELLERS

ORCHESTRA

First Violins: B. Keeton, S. Gordon, M. Bohannon, J. Freer, A. Evans, N. Harvey, B. Dodd, N. Sheffey, B. Creasy, J. Odor.

Second Violins: E. Massie, M. Hines, L. Bowen, H. Hackworth, G. Burnette, P. Council, B. DePriest, J. Callahan, N. Burruss, C. Hogan, W. Woodle, T. Scott, L. Smith, J. Dameron.

Violas: E. Guthrie, J. Clements, M. Clements, B. A. Floyd, M. Burruss, M. L. Staples.

Cellos: C. Harvey, K. Gordon, J. O'Brien, M. Rice, E. Wooldridge, S. Clements.

Flutes: L. Blakely, N. Ferguson, B. Burnette.

Clarinets: B. Ellington, R. Early, L. Crank.

Oboe: P. Worrell.

Bassoon: E. Moon.

French Horns: W. Roakes, B. Saville.

Alto Saxophone: D. Neister.

Tenor Saxophone: B. Rush.

Trumpets: B. McKee, G. Roach.

Trombone: B. Hunt.

Sousaphone: R. Rogers.

Drums: R. Gallier.

Tympani: M. Johnson, B. Bryant.

Piano: M. Simpson, M. F. Carwile.

The orchestra has completed a very successful season marked by increased playing skill and well-received public appearances. The group played for both the David Garrick and the Senior plays and participated in several assemblies. As a climax of the season an outstanding performance was given in the spring concert.

CLEF DWELLERS

CHORUS

Seventh row: N. Hayslett, N. L. Glass, J. Mays, C. Tanner, B. Austin, L. Sprouse, M. Rhodes, V. Plunkett, L. York, J. Flowers, N. Johnson, S. Mason.

Sixth row: I. Sellers, M. Johnson, A. Jordan, J. Adams, C. Powers, C. Clark, B. Haley, B. Page, B. Jones, M. R. Smiley, M. Wood, J. Wade, S. Drewry.

Fifth row: B. Bach, S. Harvey, B. Ewers, J. Conway, J. Cyrus, B. J. Bailey, R. Blackburne, B. Cook, H. Mayberry, V. Hicks, D. Maddox, J. Clemmons, T. Henson.

Fourth row: S. Fizer, A. Jessee, C. Mason, J. Deaton, M. Howell, S. Haynes, N. McClenny, V. Guill, J. Dodson, D. Mayberry, M. Pate, R. Hodges, N. Lewis.

Third row: S. Zarres, I. Burnette, P. Blanks, G. Doss, C. Rose, J. Young, N. Mays, B. Carter, S. Hawkins, B. Pryor, M. Bomar, Z. Marsh, B. Richardson.

Second row: Mr. Bach, N. J. Pickeral, N. McNamara, M. Dietz, L. Saunders, P. Quick, B. Carmichael, J. Page, J. Staton, K. Haymes, I. Ferguson, P. Carwile, J. Johnson, P. Campbell.

Front row: S. Penny, M. Ogden, N. May, F. Hollingsworth, L. Davis, N. Rogers, C. Booth, P. Martin, S. Mays, M. A. Mays, A. Cress, B. Lindsay, P. Adams.

Additional: M. Carter, A. Hudson, V. Kidd, L. Martin, S. Proffitt, P. Schminche, J. Henderson, J. A. Ayers, M. Burchan, B. Cumbie, P. Dalton, C. Stinnette, B. Worsham.

The chorus has worked diligently throughout the year, and when the spring concert rolled around, a noteworthy performance was presented. They also made several other public appearances.

Business Education

Front row: P. Carwile, P. Bowles, V. Richardson, E. Elliott, B. Winfield, L. Saunders, J. Cyrus, S. St. John, M. A. Staton, I. Ferguson, S. Adams, D. Burks, N. Padgett, J. Cash, C. Brown, M. Knight, M. L. Staples, M. Moore, V. Hicks, B. Carmichael, B. Kempf, B. Burnette, P. Cofflin.

Second row: J. Cumbey, J. Staton, P. Blankenship, E. Massie, J. Chambers, B. Carter, P. Hawkins, M. DeJarnette, C. Booth, B. St. John, Z. Marsh, J. Thomas, J. Tolley, M. Brown, L. Almond, G. Doss, B. Almond, D. Unger, K. R. Parker, B. Bryant, C. Bowen, J. Martin, M. Simpson.

Third row: S. Mehaffey, N. Rogers, J. Dodson, M. Thomas, B. J. Stern, S. Clements, B. Pryor, N. Almond, R. Elliott, B. D. Woodson, B. Edwards, O. Hamilton, P. Watson, N. Williams, B. Scott, J. Walton, M. Noel, F. Hollingsworth, J. Adams, J. Holloran, S. Penny, H. Blanks.

Fourth row: L. Taylor, M. Terrell, P. Wright, G. Roakes, L. Davis, R. Hodges, N. Lewis, S. Mays, B. Austin, M. Bomar, S. Fizer, B. Lindsay, M. A. Williams, P. Carroll, F. Cole, S. Cox, J. Clemmons, E. Burnley, B. J. Wright, E. Tinnell, D. Hall, J. Wade, M. Wood.

Fifth row: B. Burns, P. Singleton, P. Lucado, D. Smoot, J. Owen, V. Brown, N. May, E. Burke, B. King, B. Haley, M. A. Mays, A. Guthrie, J. Whitlow, S. Haynes, C. Powers, M. Tucker, M. Chenault, L. Harless, V. Guill, B. Floyd, B. DePriest, J. Garrett, J. Flowers.

Sixth row: L. Crank, M. Ogden, R. Driskill, C. Hamilton, M. Viar, N. Hayslett, P. Williams, B. Turner, C. Tanner, J. Conway, J. Cyrus, L. Sprouse, B. J. Bailey, P. Phlegar, E. Wiley, A. Haymes, N. Grubbs, B. Bryant, L. Jennings, B. Hanel, E. Womack, K. White, E. Moon.

Seventh row: D. Wood, S. Pollard, R. Hostetter, F. Cash, T. Denny, J. Golladay, F. Hough, E. Taylor, I. St. John, P. Martin, B. Austin, V. Plunkett, K. Burnette, N. Moore, J. Knowles, M. A. Flynn, P. Hensley, B. Johnson, S. Turner, B. Lindsey, B. Keesee, K. Cole, B. Hudson, D. A. Minix, S. Minnick.

Back row: F. Cyrus, C. Buckelew, P. Bagby, M. Chafee, J. Phlegar, J. Cash, J. Apperson, K. Dorman, M. Campbell, R. Hamblett, C. Staples, J. Smoot, Miss E. Brown.

CLEF DWELLERS

BAND

R. Gallier, B. Hunt, B. Rush, J. Campbell, E. Williams, L. Crank, R. Powers, C. Bruce, G. Wallace, R. Rogers, B. Brooks, K. White, B. Lindsay, B. Bailey, D. Neister, M. Terrell, P. Bagby, G. Roach, L. Thompson, B. Saville, H. Fix, J. P. Kreger, R. Terry, R. Hicks, E. Daniel, W. Shorter, N. J. Ferguson, R. Boswell, N. E. Abrahams, B. Doss, D. Flinn, N. Snead, H. Babcock, B. LeFew, D. Crews, E. Franklin, R. Wright, B. Burnette, W. P. Ellis, W. Roakes, R. Jackson.
B. Creasy, N. Lewis, R. Early, R. Hodges, P. Hawkins.
Additional: B. McKee.

OFFICERS

President.....Randolph Early

Vice-President.....Glenn Roach

Secretary.....Larry Crank

Treasurer.....Ronnie Gallier

Faculty Adviser.....Mr. John Bach

This year the band played at all the home football games and many of the out-of-town ones. It presented inspirational music in the Christmas program and also played in a number of assemblies. The spring concert rounded out the season successfully.

Monroe Trade School

MORNING CLASS

Machine Shop - Drafting - Electricity

Back row: B. Clements, Mr. Wallace, R. Rice, T. Paris, Mr. Jordan, R. Wells, D. Guthrie, L. White, R. Hurt, P. Moorman, Mr. Tyree, A. W. Rush, D. Hawkins, T. Tyree, D. Burnette.

Fourth row: S. Hudson, A. Peters, C. Reese, R. Johnson, F. Short, F. Brown, D. Mays, C. Overstreet.

Third row: E. Williams, B. Hamilton, R. Allen, B. Jordan, J. Spencer, B. Almond, K. Williams, H. Spiggle, H. Figg.

Second row: R. Huff, J. Smoot, D. Ragland, L. Glass, S. Fitzgerald, J. Reed, W. Torrence, M. Wilkerson.

Front row: B. Parker, E. Whitmore, R. Fisher, H. Moore, R. Vaughan, M. Shively, W. Shorter, D. Almond, D. Webster.

Monroe Trade School

AFTERNOON CLASS

Machine Shop - Drafting - Electricity

Back row: Mr. Tyree, Mr. Jordan, Mrs. Sumner, R. Reid, F. Jones, J. Jones, Mr. Wallace, R. Shelton.

Third row: R. Wilmer, L. Jessee, T. Lee, R. Giles, R. Scruggs, Q. Smith, C. Overstreet.

Second row: K. Padgett, W. Jennings, A. Harvey, J. Lair, H. Figg, J. Doss.

Front row: B. Daniel, G. Austin, D. Hendricks, J. Clayton, J. Huffman, C. Wilkerson, C. Womack.

ATHLETICS

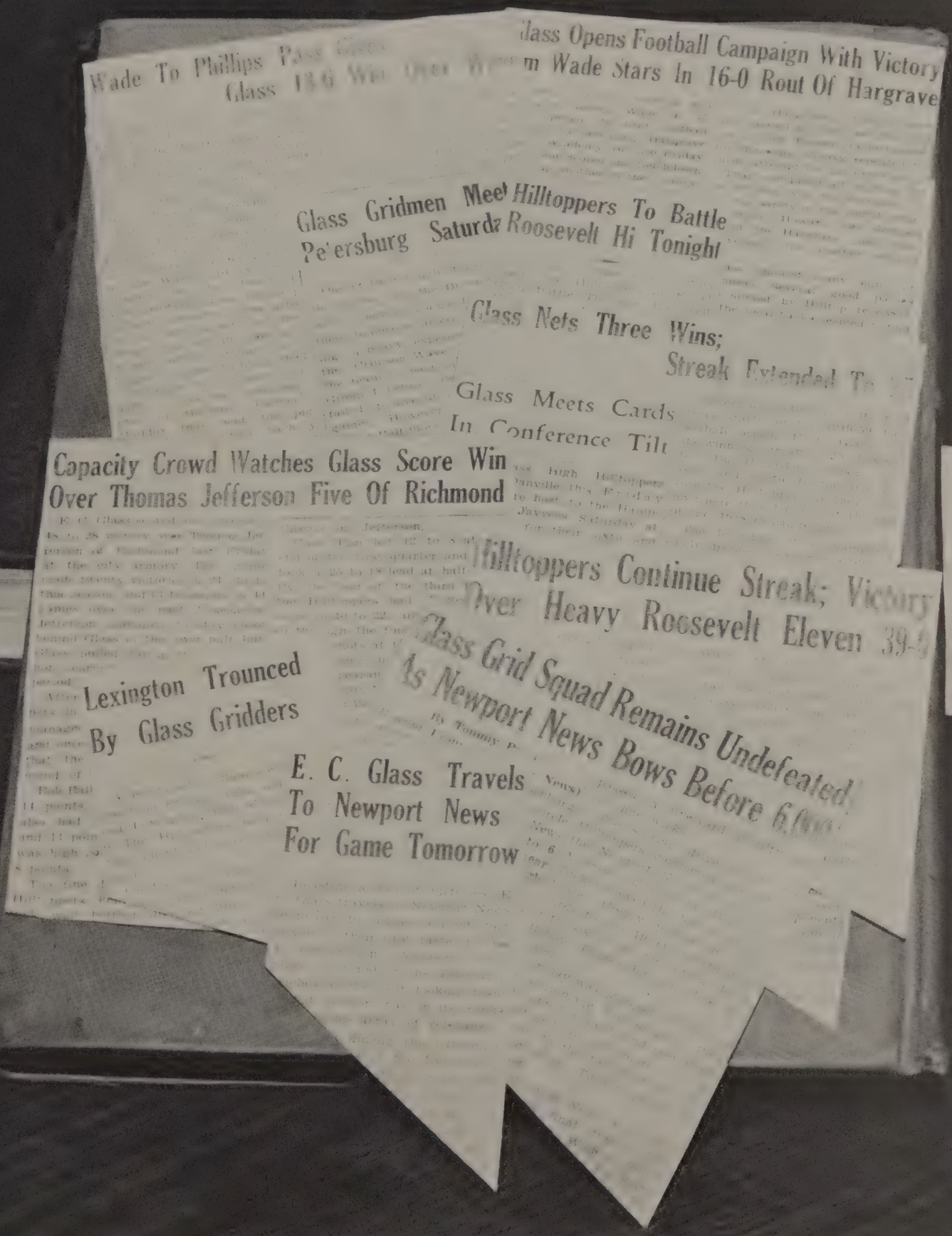
Glass Opens Football Campaign With Victory
Wade To Phillips Pass Gives
Glass 13-6 Win Over
m Wade Stars In 16-0 Rout Of Hargrave
Glass Gridmen Meet Hilltoppers To Battle
Petersburg Saturday Roosevelt Hi Tonight
Glass Nets Three Wins;
Streak Extended To
Glass Meets Cards
In Conference Tilt
Capacity Crowd Watches Glass Score Win
Over Thomas Jefferson Five Of Richmond
Hilltoppers Continue Streak; Victory
Over Heavy Roosevelt Eleven 39-
Lexington Trounced
By Glass Gridders
Glass Grid Squad Remains Undefeated
As Newport News Bows Before 6,000
E. C. Glass Travels
To Newport News
For Game Tomorrow

Athletic Association

OFFICERS

President ..... HAROLD HUBBARD
Vice-President ..... VIRGINIA FIRKIN
Secretary ..... MARGARET DOWDY
Treasurer ..... JOHNNY PALMER

FOOTBALL

September 16	Glass	16; Hargrave M. A.	0
September 23	Glass	50; Lexington H. S.	0
October 1	Glass	7; Newport News H. S.	6
October 7	Glass	39; Roosevelt H. S.	0
October 14	Glass	20; George Washington H. S.	0
October 21	Glass	14; Maury H. S.	7
October 29	Glass	13; Petersburg H. S.	6
November 4	Glass	44; Andrew Lewis H. S.	6
November 11	Glass	19; Hampton H. S.	21
November 18	Glass	14; Roanoke H. S.	14

PERCENTAGE STANDING, ALL GAMES PLAYED

Won: 8; Lost: 1; Tied: 1; Pct.: .850

JUNIOR VARSITY FOOTBALL SCHEDULE 1949

September 30	Altavista	there
October 6	Virginia School for Deaf	here
November 3	C. H. Friend	here
November 10	Hargrave J. V.	there

Football

One of the major surprises in state athletics this year was the excellent showing made by the E. C. Glass High School football team. Under the able direction of Head Coach Vince Bradford, Line Coach Bob Taylor, and Backfield Coach Jimmie Bryan, the Hilltoppers came up with one of the powers of the Group One Conference and came within four points of annexing the State Championship.

The Hilltoppers, led by Co-Captains Harold Hubbard and Johnny Palmer, ran up a total of eight straight wins before losing a thrilling battle to the Hampton High Crabbers by a score of 19-21 for their only loss of the year. The only other mar on the Hilltoppers' record could hardly be called a mar because that was the 14-14 stalemate played with a top heavy Roanoke team.

Jimmy Wade, one of the most promising backs in Glass High history, climaxed a brilliant season by being selected to the All-American High School squad. In addition to this honor, Wade was selected to the All-State team along with Palmer, Hubbard, and Bill Cox. Owen "Skeeter" Maddox and Bobby Tucker made honorable mention on the All-State squad.

Coaches: Bradford, Bryan, and Taylor

JOHN PALMER *CO-CAPTAIN, ALL-STATE*

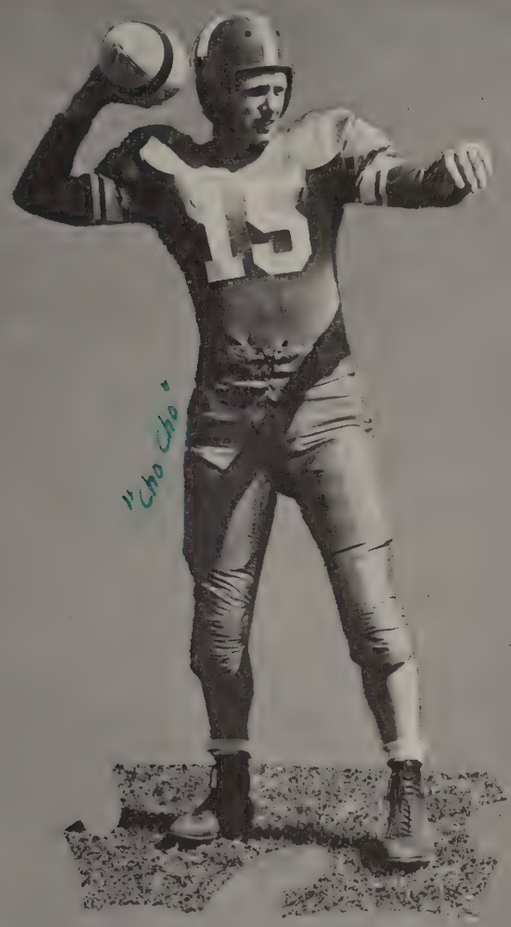

JIMMY WADE *HIGH SCHOOL ALL-AMERICAN*

HAROLD HUBBARD *CO-CAPTAIN, ALL-STATE*

BILL COX *ALL-STATE*

OWEN MADDOX *ALL-STATE H.M.*

BOB TUCKER
ALL-STATE H.M.

"Lefty"

CALVIN ROBERTSON

NED LANKFORD

DAVE PHILLIPS

Basketball

SCHEDULE

December 16	—Glass-Lexington	63-20	here
January 6	—Glass-Hampden-Sydney J. V.	34-24	here
January 7	—Glass-South Boston	62-19	here
January 13	—Glass-Salem	81-23	here
January 14	—Glass-Randolph-Macon J. V.	60-28	here
January 20	—Glass-Danville	14- 9	there
January 21	—Glass-Hampden-Sydney J. V.	45-32	here
January 25	—Glass-Hargrave M. A.	63-38	here
January 27	—Glass-Roanoke	27-40	there
January 28	—Glass-Alexandria	46-26	here
February 1	—Glass-Hargrave M. A.	47-39	there
February 3	—Glass-Alexandria	41-37	there
February 4	—Glass-Winchester	63-31	there
February 10	—Glass-Salem	42-27	there
February 11	—Glass-High Point	38-25	here
February 17	—Glass-Danville	63-35	here
February 18	—Glass-High Point	55-38	there
February 24	—Glass-Roanoke	57-55	here
February 25	—Glass-Portsmouth	66-37	here
March 1	—Glass-Roanoke	51-49	Lexington
March 3	—Glass-Thomas Jefferson	48-28	here

STATE TOURNAMENT—NORFOLK

March 9	—Glass-Granby	36-43

OTTO FRANKLIN
CAPTAIN

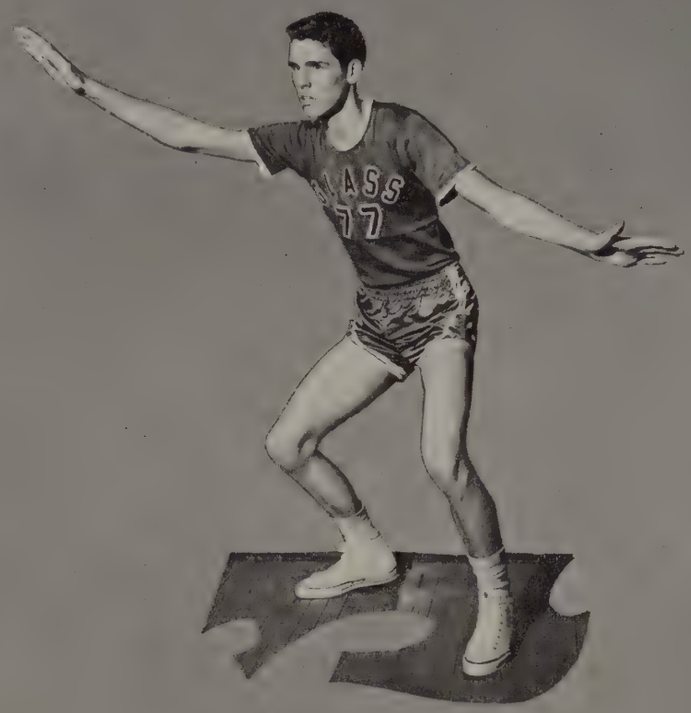

ROBERT BAILEY

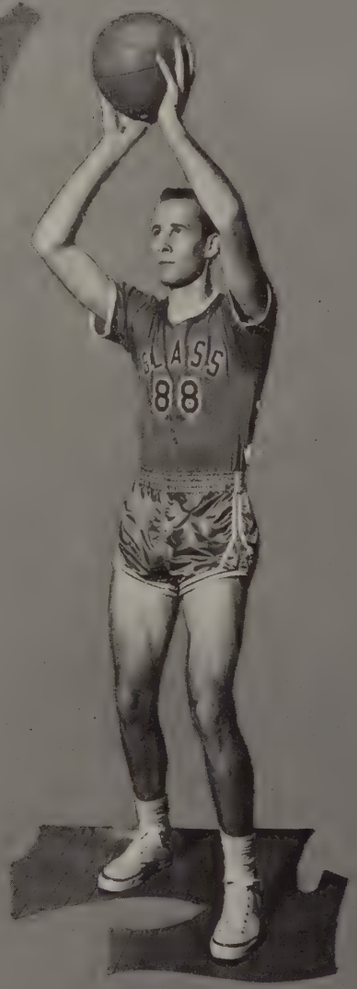

BILL COX

LOUIS STINNETT

JOHN PALMER

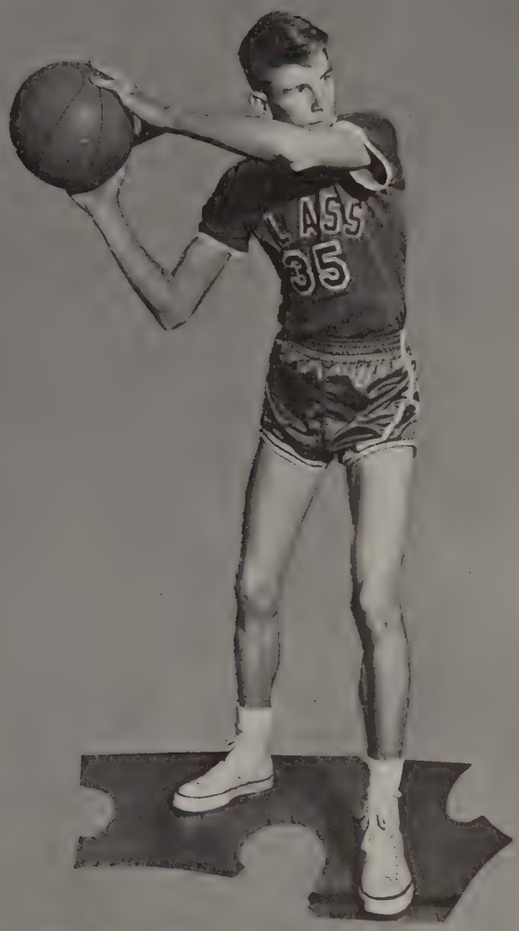

WARREN MITCHELL

VERNON HOWERTON

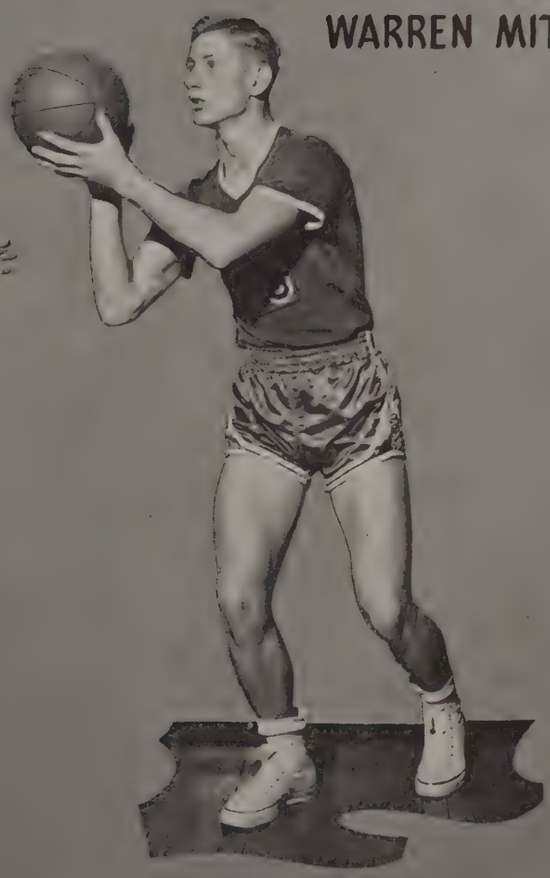

JIMMY WADE

Basketball

For the second straight year the E. C. Glass Basketeers came out with the best scholastic team in the State.

Jumping off to a fast start, the Hilltoppers ran over Lexington, Hampden-Sydney J. V.'s, South Boston, Salem, Randolph-Macon J. V.'s, Danville, Hampden-Sydney J. V.'s, and Hargrave to run their two-year victory streak to thirty straight. This is a new Group I record.

In their ninth game of the season the Hilltoppers met their Waterloo at the hands of Lacy and company from Jefferson High of Roanoke by a score of 40-27. Having the worst night in years, the Hilltoppers could only hit for one field goal in the first half and an inspired Jefferson team never let them catch up.

The Hilltoppers came back strong and defeated Alexandria twice, Hargrave, Winchester, Salem, Danville, and High Point, N. C. twice.

On February 24, the Hilltoppers took on Roanoke before approximately 2,500 people at the City Armory, and came out on the big end of a 57-55 score after the game had been sent into an overtime period on a foul shot by Franklin and a field goal by Palmer in the last three seconds of the regular time.

This victory gave Glass a tie for conference honors and made a play-off game necessary. In the play-off at V. M. I. before a record-breaking crowd the Hilltoppers again trailed for three quarters, but came out on top by a score of 51-49.

In between the two Roanoke games Glass defeated Portsmouth, Eastern District runner-ups, and Thomas Jefferson of Richmond, Central District Champions, to give them a season record of 21 victories and one defeat and a two year record of 42-1.

In the Group I Championship Tournament at Norfolk Glass lost a heart-breaker to Granby, who went on to win the State title by a score of 43-36.

In this game the top-seeded Hilltoppers just couldn't do anything right against last-seeded Granby, who had gained considerable strength since their conference play by the addition of a 6 foot, 9 inch center.

Johnny Palmer led the Hilltop scoring with a total of 276 points closely followed by Captain Otto Franklin with 267. Vernon Howerton won the WWOD foul-shot trophy for the best percentage during the regular season play with a percentage of .692. Vernon made 18-26 shots. Palmer took second with 36-53 and a .678 percent and Franklin was third with 57-88 and a .647 per cent.

Captain Franklin and Palmer, along with Weaver and Lacy of Roanoke and Bolton of Danville, made first string All-Western for their second straight year.

Junior Varsity Basketball

Glass J. V.	36;	Roadmasters	38
Glass J. V.	60;	South Boston J. V.	19
Glass J. V.	51;	Hargrave J. V.	31
Glass J. V.	44;	Alexandria J. V.	41
Glass J. V.	49;	Hargrave J. V.	58
Glass J. V.	78;	Bedford	52
Glass J. V.	43;	Thomas Jefferson J. V.	50

Track

Back row: V. Bradford, coach; G. Almond, assistant manager; K. White, K. Burnette, J. Mayo, C. Akers, assistant manager.

Fourth row: J. Ramsey, assistant manager; C. Tucker, N. Lankford, L. Powell, C. Staples, J. Palmer, J. Wade, R. Cline, N. Cohen, manager.

Third row: J. Morris, R. Vaughan, P. Echols, B. Grady, B. Hubbard, L. Dalton, A. W. Rush, S. Lichenstein, R. Shaner.

Second row: M. Shively, R. Campbell, E. Shaw, C. Miller, T. Page, B. Cox, C. Jones, F. Collier, D. Walters, C. Robertson.

First row: H. Hubbard, D. Gilliam, J. Howard, G. Hines, D. Phillips, H. Ebert, C. Buckelew, G. Wells, L. Pleasants.

Additional: P. Kavanaugh, B. Cosby.

1950 TRACK SCHEDULE

April 8—Alexandria Relays ..... away

April 15—John Marshall ..... away

April 22—Andrew Lewis ..... here

April 28—H. M. A. and George Washington (Danville) ..... here

May 6—Thomas Jefferson ..... here

May 13—Woodrow Wilson (Portsmouth) ..... away

May 19-20—Virginia State Meet ..... Williamsburg

KENNETH BURNETTE
DABNEY GILLIAM
LH
LH
LH
RALPH SHANER
DAVE PHILLIPS
GENE HINES
LH
LH
LH
BILL COX
HAROLD HUBBARD
LEON PLEASANTS

Tennis

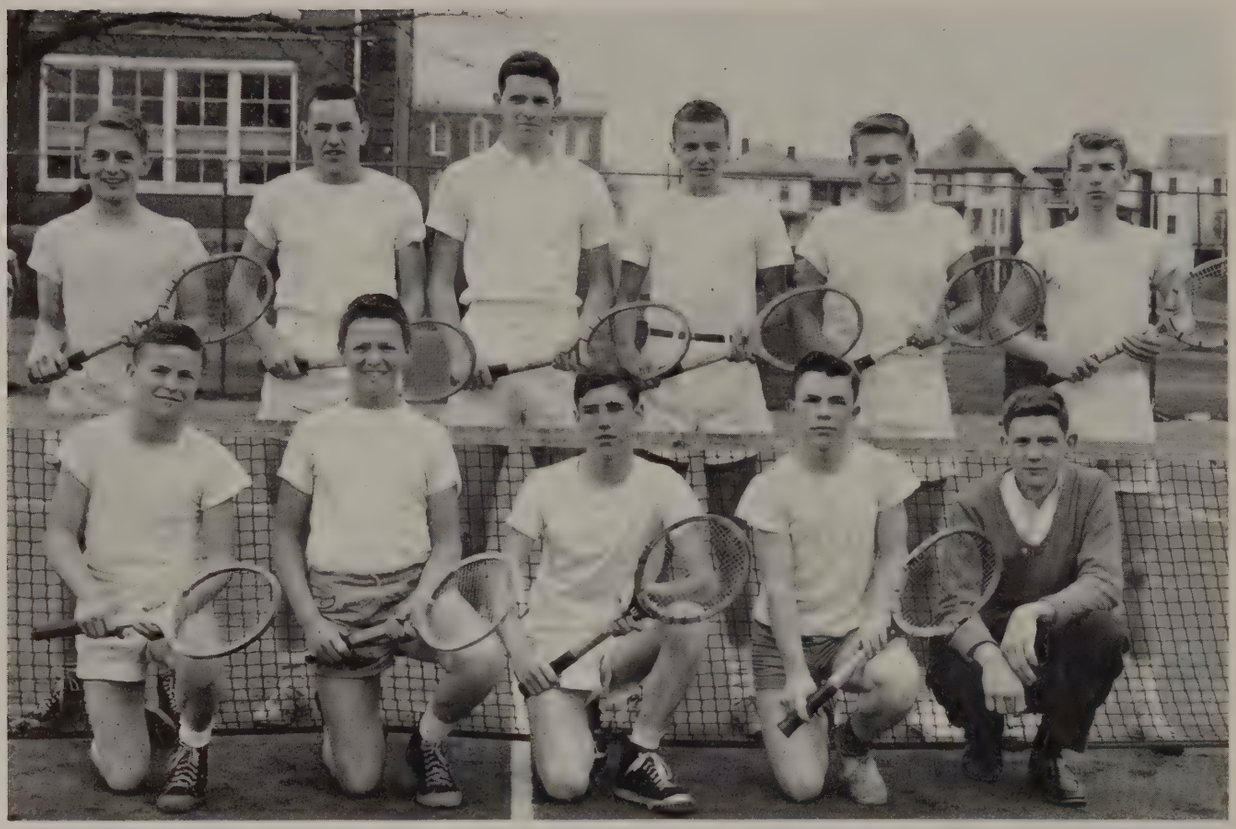

Back row: B. Bailey, V. Howerton, R. Bailey, (captain), J. Richards, P. Unger, J. Jones.
Front row: D. Beard, A. Thornhill, C. Torrence, W. P. Ellis, T. Smith (manager).

1950 TENNIS SCHEDULE

April 5—Lynchburg College Jr. Varsity ..... there
April 12—Jefferson Senior H. S. (Roanoke) ..... here
April 15—George Washington (Danville) ..... there
April 19—Augusta Military Academy ..... there
April 22—Hargrave Military Academy ..... there
April 26—Jefferson Senior H. S. (Roanoke) ..... there
April 29—George Washington (Danville) ..... here
May 3—Augusta Military Academy ..... here
May 8—Hargrave Military Academy ..... here

SENIOR BASKETBALL

Back row: Mrs. Sandidge, B. Shelton, H. Harvey (Manager).
Third row: N. Mason, J. Conway, I. Greene, P. Phlegar, A. McCarthy.
Second row: L. Cooke, L. Lewis, E. Thornton, G. Preble, J. Bower.
First row: J. Cure, L. A. Byrd, G. Wood, M. Fitzgerald, F. A. Arnold, A. Evans.

JUNIOR BASKETBALL

Team I: B. Keefer, V. Grist, M. Johnson, C. Shaner, J. Slaughter, C. Hutcheson, J. Cure, L. Cooke, V. Brown, A. Henderson, G. Wood, C. Clark, A. Guggenheimer.
Team II: B. Shelton, A. Evans, J. Bower, J. Conway, N. Mason, B. Creasy, N. Sheffy, N. Allen, B. Durham.
Team III: E. Thornton, L. A. Byrd, F. A. Arnold, I. Greene, V. Guill, E. Gorman, J. Ogden, B. Lindsay, B. Eldridge, M. Miller, D. Leininger.
Team IV: S. Davidson, L. Boyd, J. Funai, J. Daniel, J. Arnold, A. Woodhouse, F. Blood, L. Lewis, V. Bridges, A. Campbell, A. McCarthy.
Team V: N. Abrahams, P. Phlegar, P. Watson, M. L. Ferguson, P. Councill, B. Wright, P. Carroll, B. Watts, B. Burford.
Team VI: E. Massie, B. Doss, D. Hall, S. Harvey, P. Howell, V. Firkin, M. Dowdy, L. Taylor, A. Williams.

CHEERLEADERS

VIRGINIA FIRKIN
HEAD CHEERLEADER

MARGARET DOWDY
PAULINE HOUSTON

LOUANNA BYRD
AUDRI FEINMAN
SARAH KUNIANSKY

MINNIE RAINEY
JIMMY ROBERTSON
MARILYN MILLER

FRANCES ANN ARNOLD
GAIL WOOD

ELEANOR JOHNSON
ESTHER GORMAN

BETTY CREWS
BETTY STEPPE

JUNIOR VARSITY CHEERLEADERS

Clockwise: J. Tolley, head cheerleader; G. Preble, V. Grist, J. Cure, B. Creasy, B. Watts, J. Canada, J. Bower, D. Moore, M. L. Whitten.
Additional: F. Booker.

BOWLING TEAM

Back row: M. Williams, D. Wariner, P. Spencer, V. Grist, M. Bomar, B. Bryant, L. Byrd, A. Henderson.
Fifth row: M. Chafee, J. Barksdale, I. St. John, A. Woodhouse, N. Abrahams, N. Grubbs, L. Lewis, M. Johnson.
Fourth row: B. Hudson, P. Woolridge, P. Waugh, L. Boyd, J. Funai, P. Williams, S. Davidson, B. Keefer.
Third row: M. Hines, H. Harvey, P. Martin, V. Bridges, A. Evans, V. Guill, J. Cure, C. Hutcheson.
Second row: J. Flowers, B. Creasy, D. Maddox, J. Daniel, N. Sheffey, I. Greene, V. Arnold, J. Slaughter.
First row: L. Knapp, J. Kasler, J. Page, G. Preble, V. Firkin, B. Lindsay, J. Bower, L. Cooke.

ADVERTISING

SECURING PERMIT

SELLING AD

COLLECTING COPY

WORKING LAYOUT

GOING TO PRINTER

CHECKING PROOF

DELIVERING FINISHED WORK

STUDENT BUYING MERCHANDISE

We wish to express our appreciation to these

OUR ADVERTISERS

THROUGH THEIR CO-OPERATION AND ASSISTANCE THIS ANNUAL HAS BEEN MADE POSSIBLE. WE HOPE THAT THE SUPPORT WHICH THEY HAVE GIVEN US WILL BE RECIPROCATED BY YOU IN THE YEARS TO COME.

Acree and Peck, Inc.
Adams Motor Company
Allied Pharmacy
Army and Navy Sales Co.

Baldwin's Department Store
Beasley and Bros., C. H.
Bibee Grocery Co.
Blankinship's Market
Bowen Jewelry Co., Inc.

Callaham Grocery and Produce Company
Canada Produce Company
Cary Chevrolet, Inc.
Coleman, Inc., G. A.
Commercial Trust and Savings Bank
Conner Produce Company
Conquerine Company
Co-operative Building and Loan Association, The
Craddock-Terry Shoe Corporation
Crutchfield's Cleaners and Dyers

Davis, James T.
Dornin-Adams Co., T. B.
Doyle, Florist
Dr. Pepper Bottling Company
Drive-In, The
Diuguid, Inc., W. D.

Ehrich's

Fauber's
First Federal Savings & Loan Association of Lynchburg
First National Bank of Lynchburg, The
Fisher, Inc., S. O.
Fleet's Chap Stick
Ford Co., Inc., J. R.

Guggenheimer's

Haga Company, Harry
Hill City Laundry & Dry Cleaners, Inc.
Hill City Tobacco Company
Hughes Dry Cleaning Corporation
Hughes Motor Co., Inc., John P.

Ideal Laundry

Jefferson, A. G.

Leggett's
Lichford, L. E.
Lynchburg Chamber of Commerce
Lynchburg College
Lynchburg Federal Savings and Loan Association
Lynchburg Electric Company
Lynchburg Engraving Company
Lynchburg Iron and Metal Company
Lynchburg Jobbing House
Lynchburg National Bank & Trust Company
Lynchburg Ready Mix Concrete Company
Lynchburg Steam Bakery, Inc.
Lynchburg Transit Company
Lynchburg Trust and Savings Bank
Lynchburg-Westover Dairies, Inc.

McCarthy's Bakery
McGehee's
McKenna, Inc.
Millner Co., Inc., J. R.
Moses & Co., D.
Mutual Press, Inc.

The News and *The Daily Advance*

Oppleman, L.

Paramount
Patterson Drug Co., Inc.
Pearson's Drug Store
Peoples National Bank
Phillip's Bros.
Phillips Business College

Quality Dairy Products, Inc.

Randolph-Macon Woman's College
Rivermont Pharmacy
Robinson Co., Inc., H. A.
Royal Crown Cola

Schewel Furniture Co., Inc.
Snack Bar
Snyder & Berman, Inc.
Southern Parts and Bearing Co., Inc.
Sta-Kleen Bakery, Inc.
State Industrial Loan Corporation

Vaughan Motor Co., Inc.
Virginia Commercial College
Virginia Laundry Co., Inc.

WLVA
Webb-Whitaker Company
Westover Pharmacy, Inc.
Wheeler's Pharmacy
White House Restaurant
White Star Laundry
Whitten Funeral Home, Inc.
Wills-Camp Company

Y. M. C. A.

REACH FOR . . .

SUNBEAM

BREAD AT ITS BEST

YOUR NEIGHBORS ACROSS THE STREET

JEWELERS

GIFTS FOR ALL OCCASIONS

MUSIC — SPORT GOODS

Phillip's BROTHERS INC

MEET YOUR FRIENDS

at the

Y. M. C. A.

FIRST FEDERAL SAVINGS AND LOAN ASSOCIATION OF LYNCHBURG

"A Local, Mutual, Thrift and Home Financing Institution"

CHURCH STREET AT NINTH

DIAL 2-4509

Style and Comfort for Your Home

You can be assured of correct styling — comfort — and durability when you select your furniture at McGehee's.

No matter what room you want to furnish you'll find large assortments at McGehee's. Prices are reasonable.

CONVENIENT TERMS

McGEHEE'S
LYNCHBURG'S LEADING FURNITURE STORE

READ

The News

and

The Daily Advance

Guggenheimer's

DRINK
Dr. Pepper
GOOD FOR LIFE!

2204
Bedford
Ave.

American Boy Shoes

SMARTEST AND BEST
SOLD EVERYWHERE

Made by Craddock-Terry Shoe Corp.

Lynchburg, Virginia

Highest Prices for all Grades
of Scrap and Waste
Material

LYNCHBURG IRON & METAL CO.

COMMERCIAL TRUST AND SAVINGS BANK

L. E. Lichford, *President*
S. S. Spencer, *Vice-Pres. and Cashier*
Thos. R. Pugh, Jr., *Trust Officer*
K. K. Rucker, *Asst. Cashier*

LYNCHBURG, VIRGINIA

Member Federal Deposit Insurance Corporation

CARY CHEVROLET

Incorporated

"HEADQUARTERS FOR A SQUARE DEAL"

500 Main Street

Dial 5-2583

Lynchburg Westover Dairies Inc.

"Taste Tested" Milk and Ice Cream

HARRY HAGA CO.

607 Main Street - Dial 2-5833

WESTINGHOUSE — MAYTAG
SALES — SERVICE

WHEELER'S
PHARMACY
1749 PARK AVENUE

LYNCHBURG

CHAMBER OF

COMMERCE

AMBULANCE CHAPEL

Whitten Funeral Home, Inc.

1336 Park Avenue — Lynchburg, Virginia

DIAL 2-4521

WE OURSELVES THE BETTER SERVE BY SERVING OTHERS BEST

CONQUERINE

A Lynchburg Product for Indigestion, Dyspepsia, Heart Burn and Sour Stomach

Purely Vegetable and Sure Relief

Manufactured by

CONQUERINE COMPANY
LYNCHBURG, VIRGINIA

SOUTHERN PARTS & BEARING CO., Inc.

"THE PARTS PEOPLE"

•

1022-26 Commerce St. Dial 2-4545
LYNCHBURG, VIRGINIA

VIRGINIA COMMERCIAL COLLEGE

Established 1909 Co-Ed

Select Student Body — Emphasis on Scholarship—Supervised Social Activities—Fully Accredited—Employment Service.

Wall Building

H. W. MILLER, President

ROYAL
CROWN
COLA

Fine Quality Shoes for the Entire Family Since 1886

•

COLEMAN'S

911 MAIN

FLEET'S
ChapStick
TRADE MARK REG.

HUGHES
Dry Cleaning Corp.

1603 PARK AVENUE

DIAL 7-2756

"THE KING OF THE SEA"
awaits you
at
The WHITE HOUSE
RESTAURANT

THE WIFE SAVING
STATION
DIAL 6-2645
White Star Laundry
306-312 Twelfth Street
LYNCHBURG, VIRGINIA

JAMES T. DAVIS
"The Place To Buy Paint"
DIAL 2-3407
1225 MAIN STREET

SAVE, IT'S THE AMERICAN WAY TO SUCCESS
1. SAVE With a Plan.
2. SAVE With a Purpose.
3. SAVE With Safety.
4. SAVE For Earnings.
CO-OPERATIVE "Thrift Savings Shares" Have Not Paid Less Than 4.56%
for 36 YEARS, Upon Maturity
THE CO-OPERATIVE BUILDING AND
LOAN ASSOCIATION
215 Ninth Street
Member Federal Home Loan Bank System
ASSETS OVER FOUR AND ONE-HALF MILLION DOLLARS
"The American Home Is the Safeguard of American Liberties"

A SURE START TO SUCCESS WITH YOUR HIGH SCHOOL DIPLOMA IS TO ENTER

PHILLIPS BUSINESS SECRETARIAL COLLEGE

LYNCHBURG, VIRGINIA

• Higher Accounting • Bookkeeping
• Secretarial • Stenographic • Salesmanship

"The House of Sunshine"

GERM-FREE BUNDLES OF CLEANLINESS

Dial 3-1347

VIRGINIA LAUNDRY

MEET YOUR FRIENDS AT LYNCHBURG'S LARGEST, MOST MODERN NEIGHBORHOOD DRUG STORE

•

Pearson's Drug Store

2476 RIVERMONT AVE. DIAL 4-2473

Consult Us About Decorated Cakes For Birthdays, Weddings And Other Special Occasions.

McCarthy's Bakery

1110 Main St.

"Serving Lynchburg Since 1906"

Webb-Whitaker Co.

MEN'S—YOUNG MEN'S CLOTHES

909 MAIN STREET

LEIGHTON C. ACREE, JR., PRESIDENT
ACREE & PECK, INC.

S. FRANK PRATT, VICE-PRESIDENT
LYNCHBURG OIL CO., INC.

WILLIAM T. MACLEOD
SEC'Y.-TREAS.

ARTHUR MEIDLING, DIRECTOR
LYNCHBURG ENGRAVING CO.

CHARLES D. MOSELEY, DIRECTOR
MOSELEY BROTHERS

FRANK T. SPRUCE, DIRECTOR
CONSOLIDATED OIL CO., INC.

GEORGE W. SANDERSON, DIRECTOR
FIRESTONE SERVICE STORES

W. SCOTT LIGON, DIRECTOR
W. SCOTT LIGON CO.

STATE INDUSTRIAL LOAN CORPORATION

Main Floor—Allied Arts Building - Lynchburg, Virginia

LYNCHBURG COLLEGE

LYNCHBURG, VIRGINIA

A four-year College of Liberal Arts and Sciences for men and women offering courses leading to the Bachelor of Arts and Bachelor of Sciences degrees.

Range of Educational Opportunities

Liberal Arts Course

Fine Arts

Music Art Drama

Pre-professional and Vocational Courses

Medicine
Dentistry
Pharmacy
Nursing
Law
Teaching
Secretarial
Commercial
Forestry
Physical Education
Engineering
Journalism
Library Science
Ministry
Religious Education
Laboratory Technician
Social Work
Business Administration

Lynchburg College is fully accredited and its records and degrees are accepted by graduate and professional schools.

For information write Orville W. Wake, President

IN TUNE
WITH THE TIMES

590 ON THE DIAL

Callaham Grocery
and Produce Co.

WHOLESALE GROCERS

926 Commerce Street

BLANKINSHIP'S
MARKET

BETTER MEATS FOR LESS

1108 Main Street

Lynchburg, Virginia

FAUBER'S

FIRST IN AMBULANCE SERVICE

DIAL

2233 6

FUNERAL DIRECTORS

Hill City

LAUNDRY & DRY CLEANERS, INC.

1344 Main Street
Dial 5-2555

ADAMS MOTOR COMPANY

JULIAN ADAMS, Owner

"Virginia's Largest Plymouth Retailer for 1940"

DE SOTO and PLYMOUTH

SALES - SERVICE

815 Fifth Street

Dial 2-3456

Randolph-Macon Woman's College

Lynchburg, Virginia

THEODORE H. JACK, Ph.D., L.L.D., President

Randolph-Macon Woman's College has long been recognized as one of the leading colleges for women in America. It is approved by all the national standardizing associations, its charter of Phi Beta Kappa was the first granted to a Southern college for women; its degrees are accepted by all universities in the United States and foreign countries for unconditioned admission to their graduate schools.

A SOUTHERN COLLEGE WITH NATIONAL RECOGNITION AND NATIONAL PATRONAGE

For Catalogue and Detailed Information, Address

THE REGISTRAR

Randolph-Macon Woman's College, Lynchburg, Virginia

Safe—Reliable—Courteous
TRANSPORTATION
•
Lynchburg Transit Co.

Dial 2-3473
WESTOVER PHARMACY, Inc.
"Your Neighborhood Drug Store"
for
QUALITY DRUGS
Fast Motorcycle Delivery
3102 Memorial Ave.

OUR NEW MODERN PLANT, CONSTANT CARE AND LABORATORY CONTROL GUARANTEES YOU QUALITY ALWAYS IN ALL WAYS
Visit Our Plant—You Are Always Welcome
QUALITY DAIRY PRODUCTS, Inc.
Oakley Avenue, Dial 4-2464
"On the Route to Roanoke"

Betsy Ross Bread
For the Good of
ALL AMERICANS
Baked by
The Lynchburg Steam Bakery, Inc.

SNACK BAR
2490 Rivermont Avenue
Fountain Service
Sandwiches of all Kinds

LYNCHBURG
JOBBING
HOUSE
FACTORY DISTRIBUTORS
FOR
LACROSSE
RUBBER
FOOTWEAR

Organized 1865

THE
FIRST
NATIONAL BANK
OF LYNCHBURG

•

OFFICERS

J. D. OWEN, President

J. T. NOEL, JR., Vice-President
J. L. JONES, Vice-President
J. L. NICHOLAS, Cashier

L. W. HORTON, Assistant Cashier
S. D. MORRISSETT, Assistant Cashier
T. R. HAWES, Assistant Cashier

•

Capital: One Million Dollars

Member Federal Deposit Insurance Corporation

THE OLD, BIG, STRONG BANK

"You Will Be Better Dressed
in Clothes from Wills-Camp"

Wills-Camp Company

LET
SCHEWELS
FEATHER YOUR NEST

Furnishing
Lynchburg Homes
For More Than
Half a Century

TWELFTH AND MAIN STREETS

GOOD
HEALTH
Can Mean YOU!

For Dependable Service
Use

Allied Pharmacy, Inc.

Allied Arts Building

Lynchburg Ready Mix Concrete Co.

ANY AMOUNT
ANYWHERE — ANYTIME

Call Us for Estimates

Langhorne Road Dial 4-2479

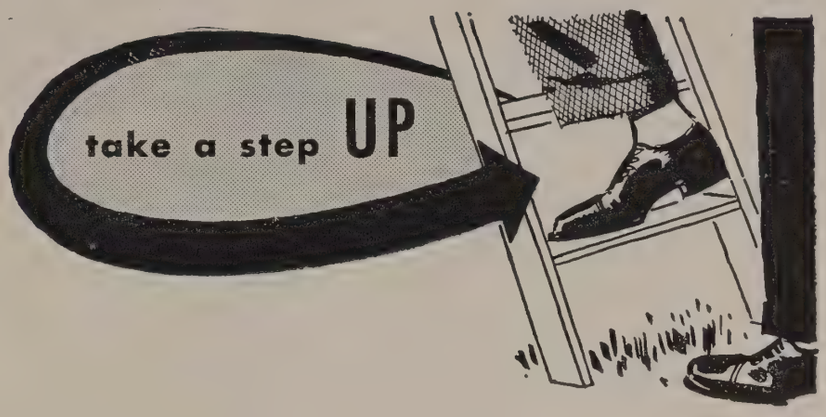

Start a Lynchburg Federal Savings account that helps you climb to success easier . . . and aids you to insure your future education.

FEDERAL SAVINGS AND LOAN INSURANCE CORPORATION
SAFETY OF YOUR SAVINGS
INSURED
UP TO $5000.

Lynchburg Federal Savings

616 Church Street — Lynchburg, Virginia

S. O. Fisher, Inc.

Established 1828

SPORTING GOODS

Dial 2-0451 — 1024 Main Street

DRUGS of uncertain quality are both dangerous and extravagant—

Patronize

PATTERSON'S

SAFE SERVICE DRUG STORES

MAIN AT SEVENTH - 1020 MAIN STREET

Wholesale Distributors of

SCHRAFFT'S
FINE CANDIES

Hill City Tobacco Company

100 NINTH STREET
DIAL 8-2886

WAR SURPLUS

•

Army & Navy Sales Co.

1109 MAIN ST.

The LYNCHBURG NATIONAL BANK and TRUST COMPANY

NINTH AND MAIN STREETS

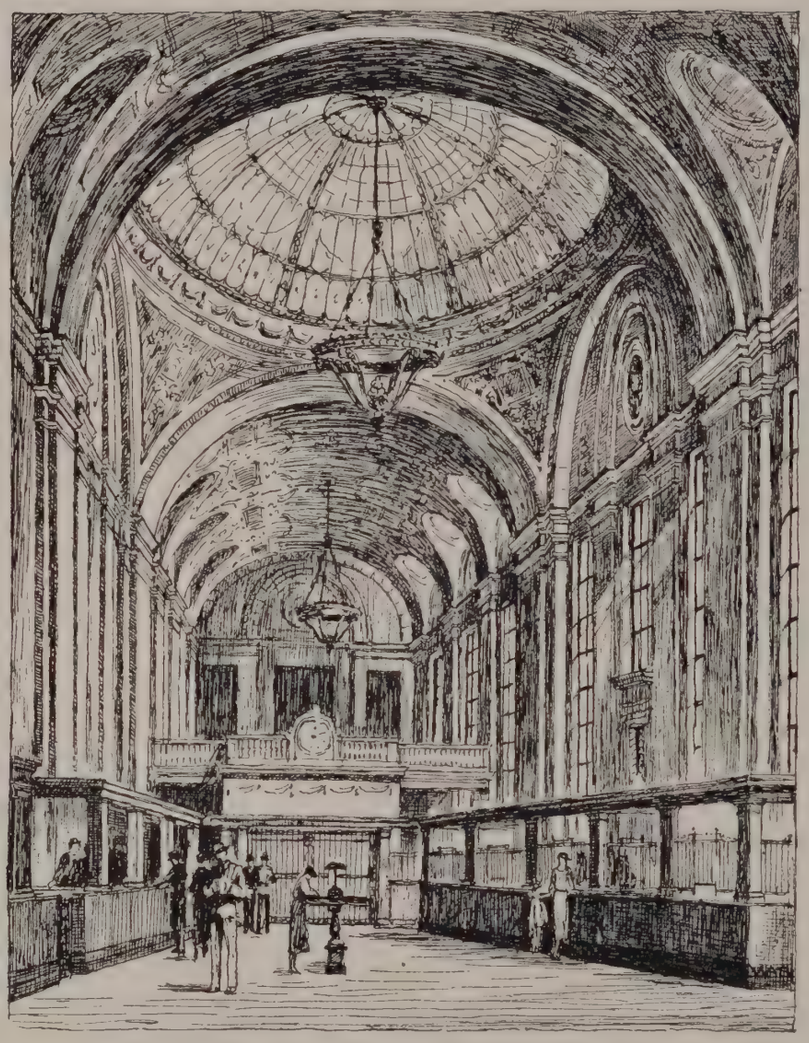

Interior The Lynchburg National Bank and Trust Company

•

LYNCHBURG'S OLDEST BANK

•

FOR OVER 84 YEARS THIS BANK

Has had a prominent part in the making of Lynchburg History

ORGANIZED AUGUST 3, 1865

•

Member Federal Deposit Insurance Corporation

The Peoples National Bank

of LYNCHBURG, VIRGINIA

Member of
The Federal Reserve
System

Member of
The Federal Deposit
Insurance
Corporation

MAIN OFFICE
Eighth and Main Sts.

MILLER PARK BRANCH
1933 Fort Avenue

OFFICERS

SCOTT NESBIT, President
W. D. HODGES, Vice-President
W. A. HENDERSON, Vice-President & Cashier
E. B. HOWERTON, Assistant Vice-President
ARCHER SUMMERSON, Assistant Cashier
C. J. APP, JR., Assistant Cashier
E. O. McGEHEE, Assistant Cashier

TRUST DEPARTMENT

L. D. HORNER, JR., Vice-President and Trust Officer
R. L. HOWELL, Assistant Trust Officer

PERSONAL LOAN DEPARTMENT

E. M. WOOD, Assistant Cashier

FOOD

FOR THOUGHT!

8

BIBEE'S

SUPER-MARKETS

in

LYNCHBURG

STAND READY TO

SERVE

SAVE

SELECT

FOR THE BENEFIT OF ALL
WISE SHOPPERS WHO KNOW
WHERE THERE IS A

BIBEE'S SUPER-MARKET

L. OPPLEMAN

JEWELRY — MUSIC — LUGGAGE

LARGEST RECORD DEALERS

AUTHORIZED AGENTS FOR "HOLTON" BAND INSTRUMENTS

Clarinets—Cornets—Trumpets—Saxophones—Violins—Violas—Cello—Bass Violins
Leedy and Slingerland Drums

GIBSON AND MARTIN GUITARS

Complete Line of Musical Accessories

ELGIN WATCHES—CROWN LUGGAGE

L. OPPLEMAN

825 Main Street

Lynchburg, Virginia

"YOUR GIFT STORE"

Dial 2-5368

1890

1950

COMPLETE TRUST AND BANKING FACILITIES

at

"VIRGINIA'S OLDEST TRUST COMPANY"

THE LYNCHBURG TRUST
and Savings Bank

LYNCHBURG, VIRGINIA

Member Federal Deposit Insurance Corporation
Member Federal Reserve System

Designers and engravers of
the South's finest school
publications

LYNCHBURG, VIRGINIA

WHATEVER your requirements . . . . we shall appreciate the opportunity of aiding you in securing the best possible values . . . .

PRINTING
ENGRAVING

Mutual Press, Inc.

58-60 Ninth Street
Dial 2-1203

D. MOSES & CO.
THE BEST PLACE TO SHOP AFTER ALL

A Favorite Place
FOR
THE YOUNGER SET TO SHOP

BECAUSE . . .

We Specialize
In Youthful Fashions

JOHN P. HUGHES
MOTOR CO., Inc.

•

DEPENDABLE
EFFICIENT
FAIR

•

800 Commerce Street
DIAL 2-4511

SEE EHRICH'S

AND

SEE BETTER

EHRICH'S

OPTOMETRISTS - OPTICIANS

1107 MAIN STREET

COMPLETE LAUNDRY SERVICE

FANTOM FAST
INVISIBLE IDENTIFICATION
USED EXCLUSIVELY

Ideal Laundry

DIAL 6-2666

America's Top-flight Junior Fashions

Most Popular Store In Lynchburg

Snyder and Berman

CONNER PRODUCE COMPANY

WHOLESALE DISTRIBUTORS
FRESH FRUITS and VEGETABLES

1000 Jefferson Dial 2-4583

Visit Our
Young Modern's Shop
for the Latest in
Junior Fashions

BALDWIN'S
LYNCHBURG, VA.

C. H. Beasley & Bro. Corporation

WHOLESALE GROCERS

915-917 Commerce St.

LYNCHBURG, VA.

BOWEN

Jewelry Company INC

JEWELERS and OPTICIANS

•

9th and Main

Rivermont Pharmacy

1208 Rivermont Avenue

Dial 2-3476

ETHICAL PRESCRIPTION SERVICE

Sodas - Toiletries - Sundries

J. R. FORD CO., Inc.

GENERAL CONTRACTORS

1223 Fillmore St. - Dial 2-0888

McKENNA, Inc.

BEEF - PORK - VEAL - LAMB

"Superior Brand Products"

Lynchburg, Virginia

ACREE & PECK

Incorporated

•

ALLIED ARTS BUILDING

Dial 3-1357

Young people's clothes lead a rugged life. Unless they receive proper care their days are numbered.

SANITONE DRY CLEANING

keeps fabrics looking radiant, new and fresh.

Dial 2-1256

Crutchfield's

LYNCHBURG'S OLDEST INSTITUTION

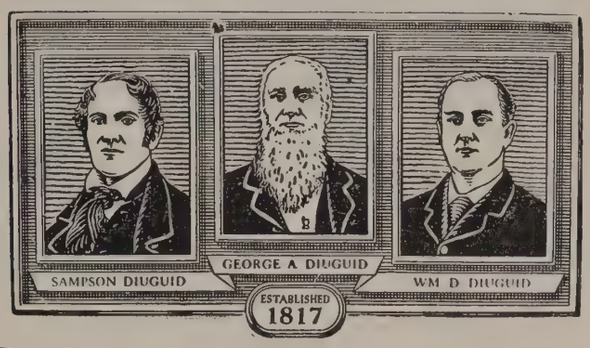

W. D. Diuguid
INCORPORATED

Funeral Directors
DIUGUID SERVICE COSTS NO MORE
AMBULANCE SERVICE
Dial 23432

1016 RIVERMONT AVENUE LYNCHBURG, VIRGINIA

The Best Deal in Town

CHRYSLER - PLYMOUTH
CAR
DIAMOND "T" TRUCKS
GOODYEAR TIRES
BATTERIES
HOT POINT APPLIANCES
AND RADIOS

VAUGHAN
MOTOR CO., Inc.

2306 Bedford Avenue
12th & Church Streets

L. E. LICHFORD

•

WHOLESALE GROCER
FRUITS, PRODUCE

•

Lynchburg, Virginia

Dial 2-1227

SHOP AND SAVE

at

Leggett's
DEPT STORE INC

For All Your School Needs

•

The Home of Better Values

"FOR THE FINEST IN APPLIANCES"

The
LYNCHBURG
ELECTRIC CO.

HOTPOINT — CROSLEY
APPLIANCES FOR THE HOME
RADIOS AND TELEVISION
by
GENERAL ELECTRIC, CROSLEY
MOTOROLA
See Us Today
Dial 2-5251
601 Main Street Lynchburg, Va.

CANADA PRODUCE COMPANY

FRUITS AND VEGETABLES

INDIAN RIVER ORANGES & GRAPEFRUIT

Dial 2-3483

MEET YOUR FRIENDS
AFTER THE GAME OR DANCE
AND EAT AT

The Drive-In

1707 HOLLINS MILL ROAD

MOTION PICTURES
at the
PARAMOUNT

ARE YOUR BEST
ENTERTAINMENT

ROBINSON CRUSOE
SALTED PEANUTS
GLOVE KID
PEANUT BUTTER

SAY IT WITH FLOWERS

DIAL 6-2655

DOYLE, FLORIST

708 Main Street

T. B. DORNIN-ADAMS CO.
INCORPORATED
CONTRACTORS
Tin and Slate Roofing
Cornice and Skylight Makers
Galvanized Iron and Copper Work

•

1107 Commerce Street, Lynchburg, Va.

For
Eye Care
Consult Your
Eye Physician
For
Eye Wear
Consult Your
Guild Optician

GUILD Rx OPTICIANS

A. G. JEFFERSON
Ground Floor Allied Arts Building
LYNCHBURG, VIRGINIA
EXCLUSIVELY OPTICAL

"Spring 1950"

YOUNG

FASHIONS

for

Young

Budgets

at

MILLNER'S

THE SHOPPING CENTRE

Senior Directory

ADAMS, BILLIE ANNE—Honor League; *Critic*, Typist; *High Times*, Typist; CREST, Typist; Y-Teens; Red Cross Representative; Girls' Jr. Basketball '50; Cafeteria Cashier; Bowling; Athletic Association.

ADAMS, BOBBY—Honor League; Athletic Association.

ADAMS, T. DON—Honor League Representative; Chemistry Club; Civics; Art League.

AKERS, WILLIAM LYLE—Honor League; Civics; Trade School; Distributors' Club.

ANDERSON, CHARLES EDWARDS—Honor League, Representative '46; *Critic; High Times;* David Garrick Players; Chemistry Club; Civics Club; Art League; Hilltoppers' Hi-Y; Senior Play '50; Cafeteria Helper; Varsity Football '47-'48-'49; Track.

ASHWORTH, CLARK PRESTON— Honor League; Trade School.

ASHWORTH, CLYDE E.—Honor League; Athletic Association.

AUSTIN, GENE H.—Trade School; Honor League.

AYERS, JO ANN—Band; Red Cross; Honor League; Library Council; Civics Club; Chorus.

BACH, BARBARA DIONE—Civics Club; Y-Teens; Choir; Chorus; Cafeteria Helper.

BAILEY, ROBERT MILTON—Honor League; Chemistry Club; Civics Club; Trade School; Vice-President, Senior Class; Varsity Basketball; Tennis Team, Captain; Senior King.

BAILEY, ROBERT PENDLETON— Civics Club; Hilltoppers' Hi-Y; Band; All State, '48-'49-'50; Tennis Team, '48-'49-'50.

BALDWIN, SUZANNE—Student Council, '47-'48-'49; Honor League; David Garrick Players, President; Spanish Club, Vice-President; Latin Club; Y-Teens, Vice-President; Tri-Hi, President; Choir; Chorus; National Honor Society.

BLACKBURN, WARREN ROSS—Honor League; *High Times;* Civics; Cafeteria Helper; Varsity Football, '48-'50.

BLAKELY, LOUISE—Student Council; Honor League; Senior Council; Spanish Club; Y-Teens; Red Cross; Orchestra; Band.

BLANKINSHIP, JEAN MARIE— Honor League; Civics Club; Library Council; Distributors' Club.

BLANKINSHIP, PEGGY ANN — Honor League; *High Times*, Typist '47-'48; Chorus.

BLANKS, PATRICIA LEE—Student Council; Honor League; Spanish Club; Latin Club; Civics Club; Art League; Y-Teens; Chorus.

BROWN, WILLIAM SCOTT—Honor League; Chemistry Club.

BURFORD, BETTY BLANCHE—Honor League; Civics; Y-Teens; Choir; Chorus; Girls' Jr. Basketball Team; Distributors' Club.

BURFORD, FLOYD—Honor League; Art League; Trade School.

BURKS, EARL "CURLY"—Honor League; Civics Club; Trade School; J. V. Football; Track.

BURKS, JESSIE ELLENA—Honor League; *Critic;* David Garrick Players; Spanish Club; Latin Club; Civics Club; Y-Teens; Senior Play; Public Reading, '46.

BURNETTE, IRIS JEANNE—Honor League; Civics Club; Y-Teens; Red Cross; Choir; Chorus; Distributors' Club.

CAMDEN, HUEBERT F.—Honor League; Athletic Association.

CAMPBELL, DORIS LORRAINE—Honor League; Civics; Y-Teens; Choir; Chorus; Spring Concert, '47-'48-'49; Distributors' Club.

CANADA, PETE H.—Honor League; Spanish Club; Chemistry Club, '48-'49; Civics Club.

CARWILE, ELFORD L.—Civics Club; Hilltoppers' Hi-Y.

CARWILE, HELEN MARIE—Honor League, Representative; *Critic; High Times;* Civics; Red Cross; Secretary, Sophomore Class; National Honor Society.

CHENAULT, HENRY SMITH, JR.—Quill and Scroll, Vice-President; Honor League; *High Times*, Co-Editor; Chemistry Club; E. C. Glass Hi-Y; National Honor Society.

CLAYTON, JOHN EDWIN—Honor League; Spanish Club, Treasurer; Library Council; Trade School.

COATES, ROBERT—Honor League; Chemistry Club; Civics Club; Vice-President, Sophomore Class; Varsity Football, Manager; Track, Manager.

COFFIN, MELVIN "RED"—Trade School.

COLES, CECIL—Trade School; Honor League.

COMPTON, HAROLD "TUFFY"—Honor League; Civics; Trade School; Varsity Football, '49.

CRANK, WILLIAM HOWELL—Honor League; Trade School.

CRAWLEY, RAYMOND D.—Honor League; Trade School.

CREASY, QUINLAN "VINCE"—Honor League; *High Times;* Civics Club; Art League; Red Cross; Choir; Band; Cafeteria Helper; Varsity Football.

CREWS, MARGARET ELIZABETH "BETTY"—President, Student Council; Honor League, Representative; *High Times*, Typist; David Garrick Players; Y-Teens; Choir; Chorus; Spring Concert; Cheerleader, '49-'50; President, Sophomore Class; President, Junior Class; Public Speaking; National Honor Society.

CROUCH, HAROLD—Trade School.

DAWSON, LAWRENCE TAYLOR—Honor League; Athletic Association.

DAY, DORIS MAE—Honor League; Civics Club; Y-Teens.

DAY, HARRY L. JR.—Honor League; Trade School; Varsity Football.

DEATON, JEAN FRANCIS—Honor League; *High Times;* Y-Teens; Choir; Chorus.

DILLARD, ROY—Honor League; Trade School.

DOSS, BETTY ESTELLE—*Critic,* Typist; *High Times;* Operetta, '47; Y-Teens; Library Council; Choir; Chorus; Band; Girls' Jr. Basketball.

DRISKILL, NANCY CARROLL—Honor League; Civics; Girls' Junior Basketball Team; Athletic Association.

DRISKILL, RUSSELL H.—Civics; Trade School.

DUDLEY, JOYCE—Honor League; Athletic Association.

DUFF, ROBBIE OGDEN—Honor League; Y-Teens; Library Council.

EARLY, RANDOLPH—Student Council; Honor League; Spanish Club; Choir; Orchestra; Band, President; Concert, '46-'47-'48-'49; All State Band, '48-'49-'50; Drum Major; Band, Manager.

ELDRIDGE, BARBARA LOUISE—Quill and Scroll; *High Times,* Columnist, '49, Co-Editor, '50; Latin Club; Chemistry Club; Art League; Honor League; National Honor Society.

ELLINGTON, BETTY—Senior Council; Y-Teens; Orchestra; Band; National Honor Society.

EVERIDGE, BETTY JEAN—Choir; Chorus.

EVERS, NELSON P.—Trade School.

EWING, DELORES—Civics; Honor League; Athletic Association.

EWING, PEGGY JEAN—Chorus; Honor League.

FALWELL, KENNETH E.—Honor League; Trade School.

FIRKIN, VIRGINIA JUANITA—Student Council, Secretary; Honor League; *Critic,* '49; *High Times,* '49; CREST, '50; David Garrick Players; Civics; Y-Teens; Chorus; Cheerleader, '48-'49; Head Cheerleader, '49-'50; Girls' Junior Basketball; Bowling; Public Speaking; Girls' State Governor; Girls' National Representative; National Honor Society.

FITZGERALD, MAZIE—Honor League; Civics; Art League; Y-Teens; Girls' Senior Basketball Team.

FRANKLIN, OTTO—Student Council; Trade School; Varsity Basketball.

FULKS, PEGGY LEE—*High Times;* Chorus; Y-Teens; President, Senior Club.

GALLIER, RONNIE—Honor League; *High Times;* Orchestra; Band.

GEORGE, TOMMY LEE—Pioneer Hi-Y; *High Times;* Honor League; Athletic Association; Tennis.

GILLIAM, DABNEY—Varsity Football; Track.

GLASS, BILL JIM—Civics; Honor League; *High Times;* Art League; Library Council; Varsity Football; Varsity Basketball; Track.

GLASS, NANCY LEE—Typist, *Critic, High Times,* and CREST; Softball; Red Cross, Chairman; Chorus; Girls' Junior Basketball Team.

GLASS, PHYLLIS LOUISE—Civics Club; Honor League; Cafeteria Helper; National Honor Society.

GOLLADAY, SAMMY—Honor League; Civics; Choir; Trade School.

GORDON, KATHLEEN—Spanish Club; Y-Teens; Red Cross; Orchestra.

GREENE, MARGARET INEZ—Honor League; Y-Teens; Girls' Junior and Senior Basketball Teams; Bowling Team; Distributors' Club.

GUTHRIE, DICK—Honor League; E. C. Glass Hi-Y; Varsity Club; Band; Track, Manager.

HARRIS, NINA TEMPLE—Honor League; Civics; Y-Teens; Chorus; Distributors' Club.

HARTLESS, MAYMIE—Honor League; Civics Club; Choir; Chorus; Distributors' Club.

HARVEY, ALVIN—Honor League; Civics Club; Red Cross; Trade School.

HARVEY, NANCY LOU—Honor League; *High Times;* Spanish Club; Chemistry Club; Civics Club; Red Cross; Orchestra; National Honor Society.

HARVEY, SHIRLEY SCOTT—*High Times;* Civics Club; Y-Teens; Library Council; Chorus; Cafeteria Helper; Girls' Junior Basketball Team.

HEDRICK, HELEN JEWEL—Y-Teens; Chorus; Girls' Junior Basketball Team; Bowling Team; Tennis Team.

HENDERSON, JOYCE LOUISE—Honor League; Red Cross; Choir; Chorus.

HENSON, WARREN—Honor League; Trade School; Varsity Basketball, '46-'47.

HICKS, CLYDE—Civics Club; Library Council; Cafeteria Helper; Motion Picture Club; Public Speaking.

HILTON, MARVIN H.—Honor League; Trade School 1st & 2nd years; Varsity Basketball.

HINES, GENE—Honor League; CREST; Art League; Vice-President, Junior Class; Track.

HOTCHKISS, ED—Honor League; E. C. Glass Hi-Y; Trade School; Manager, Varsity Basketball.

HOWERTON, VERNON—National Honor Society; Honor League; Spanish Club; Chemistry Club; Civics; Varsity Basketball, '48-'49-'50; Tennis Team, '47-'48-'49-'50.

HUBBARD, DONNA LOUISE—Honor League; Y-Teens; Library Council; Orchestra; Distributors' Club.

HUBBARD, HAROLD—Honor League; Senior Council; Chemistry Club; Civics; President, Senior Class; Varsity Football, three years, Co-Captain, '49; Track, three years.

HUGHES, DORIS MARIE—Honor League; Chemistry Club; Civics; Y-Teens; Chorus.

HUNT, BOBBY—National Honor Society; Honor League, Representative; President, Spanish Club, '49; Civics; Choir; Orchestra; Band; Cafeteria Helper.

JACKSON, ELLA ADAMS—Student Council; David Garrick; Cheering Squad; Drill Squad; Red Cross; Library Council; Athletic Association; Honor League; Y-Teens.

JACOBS, THOMAS JACKSON, "JAKE"—Trade School; Honor League; Civics Club; Business Education; Art League.

JENKINS, JOHNNY—Honor League; Civics.

JENNINGS, WARREN—Honor League; Library Council, '47; Trade School, '48-'49-'50.

JESSEE, LOUIE W.—Honor League; Library Council; Trade School; Cafeteria Helper; Motion Picture Club.

JOHNSON, ELEANOR WAYNE—Honor League, Representative; CREST, Activities Editor, '49, Class Editor, '50; Senior Council; Spanish Club; Chemistry Club; Civics Club; Art League; Y-Teens; Cheerleader, '48-'49-'50; Senior Day Queen.

JONES, FRANK—Student Council; Honor League; Trade School.

KANE, RICHARD K.—Honor League; Athletic Association.

KELLER, FREDERICK G. JR.—Honor League; David Garrick Players; Civics; Art League; Trade School.

KNIGHT, BENNIE—Honor League; Spanish Club; Chemistry Club; Civics; Band; Varsity Football; Track.

KNOWLES, BERNARD—Honor League; Football; Senior Council; Track; Assembly Committee; Athletic Association; Trade School.

KNOWLES, ED—Trade School; Honor League; Civics Club.

LEWIS, FRANCES BURNETTE—Honor League; *High Times*, Typist.

LOVING, JAMES B.—Honor League; David Garrick Players; Trade School; Senior Play, Stage Manager; Motion Picture Club, Secretary-Treasurer, '47.

MANN, NANCY ELLEN—Honor League, Representative; *Critic;* CREST; Choir; Chorus.

MARTIN, DORIS MARIE—Honor League; Civics; Library Council; Choir; Chorus; Spring Concert, '47; Athletic Association.

MASSIE, ERNESTINE DALE—Quill and Scroll, Secretary, '49-'50; National Honor Society; Honor League, Secretary, '49-'50; *Critic*, Business Manager, '48-'49-'50; CREST, Business Manager, '48-'49-'50, Typist, '49-'50; Civics; Y-Teens; Red Cross, Secretary, '48-'49; Choir; Orchestra, Vice-President, '49-'50; Chorus; Girls' Junior Basketball Team; Bowling Team, Captain, '47; Spring Concert, Operetta, '47-'48; Modern Dancing, '46; Cheering Corp.

MAWYER, HAROLD "PAWNEE"—Civics Club; Red Cross; Trade School; Cafeteria Helper; Distributors' Club.

MAYBERRY, DELORIOUS MAE—Athletic Association; Spring Concert; Honor League; Civics Club; Chorus.

MAYBERRY, MARSHALL L.—Quill and Scroll, Treasurer; Honor League; CREST; Senior Council; Chemistry Club; Civics Club.

MAXEY, VIRGINIA IRENE—Honor League; Spanish Club; Civics Club; Y-Teens.

MEHAFFEY, LAWRENCE—Honor League; *High Times*.

MOORE, GORDY—Honor League; Civics Club; Red Cross; Varsity Football.

MOUNTCASTLE, PAUL W.—*High Times;* David Garrick Players; Orchestra; Chorus; Trade School.

MUSGROVE, TED—Motion Picture Club.

NEWCOMB, JAMES O.—Trade School; Motion Picture Club.

NEWTON, ROBERT G. "BOBBY"—Honor League; Varsity Football.

OAKES, BETTY LEE—Honor League; David Garrick Players; Spanish Club; Civics Club; Y-Teens; Cafeteria Helper; Motion Picture Club; Distributors' Club.

PADGETT, JOE—Trade School; Honor League.

PARIS, TOMMY—Student Council; Honor League; *High Times;* CREST; Senior Council; Chemistry Club; Civics Club; Art League; Y-Teens; E. C. Glass Hi-Y; Library Council; Red Cross; Trade School; Senior Play; Varsity Basketball; Assembly Committee.

PARKER, ELSIE LEE—Honor League.

PARKER, FRANCES LAVERNE—Honor League; Athletic Association.

PARKER, ROBERT P.—Honor League; Civics Club; Red Cross; Trade School.

PATTERSON, FAYE—Honor League; CREST; Latin Club; Art League; Y-Teens; Office Helper; Distributors' Club.

READ, WYATT—Honor League; Civics Club; Red Cross.

ROBERTSON, BETSY JEAN—Honor League; Spanish Club; Civics Club; Y-Teens; Office Helper.

ROBERTSON, RUSSELL—Honor League; Civics Club; Trade School.

ROGERS, PAUL—Student Council; Honor League; D. E.; *High Times;* Civics Club; Operetta; Cafeteria Helper; Motion Picture Club; Athletic Association.

ROGERS, ROBERT LLOYD—Honor League; Civics Club; Choir; Orchestra; Operetta; Band; Business Education; Cafeteria Helper; Athletic Association.

RUSH, AUBREY W.—Honor League; Chemistry Club; Civics Club; Trade School; Varsity Football; Track.

RUSH, ROBERT MURRAY—Honor League; Civics Club; Red Cross; Choir; Band; Class Officer.

SEAY, CHARLES, JR.—Honor League; Spanish Club.

SHEARER, ELLIOTT—Honor League; Chemistry Club; Civics Club; Band; Cafeteria Helper; Motion Picture Club.

SINGLETON, PEGGY ANN—Honor League; Typist, *Critic, High Times;* Civics Club; Y-Teens; Choir; Chorus.

SMITH, H. L., JR. — Trade School; Honor League.

SMITH, MARGIE CLAIRE—Honor League; Civics Club; Art League.

SMITH, MELVIN—Honor League; Trade School.

SMOOT, JOSEPH W., JR. — Student Council; Trade School; David Garrick Players; Library Council; Hilltoppers' Hi-Y.

SNIDOW, RAY WALKER—Honor League; Choir.

SPARROW, JACK LEE—Honor League; Chemistry Club; Civics; Hilltoppers' Hi-Y; Distributors' Club.

SPRINKLE, LAURA—Senior Council, Chairman; Art League; Y-Teens; Secretary, Senior Class.

STEAGALL, JAMES ALLEN, JR.—Honor League; Civics; Pioneer Hi-Y.

STERN, LOIS—Student Council; Honor League; *High Times;* Red Cross; Chorus.

STUART, VIRGIL COKE, JR.—Honor League; Senior Council; Trade School; Motion Picture Club; Assembly Committee.

TALLMAN, EMILIE LOUISE—Honor League; Civics Club.

TAYLOR, EDWARD L., JR.—Honor League Civics Club; Pioneer Hi-Y; Library Council; Red Cross.

TAYLOR, MARION JEANNE—Quill and Scroll, President; Student Council; Honor League; *High Times,* Co-Editor; David Garrick Players; Spanish Club; Art League; Girls' Senior Basketball Team; National Honor Society.

TAYLOR, RICHARD L.—Honor League; Athletic Association.

TERRY, RAYMOND OTIS—Honor League; Chemistry Club; Band.

THOMAS, FRED O.—Honor League; Senior Council; Treasurer, Sophomore and Senior Classes; National Honor Society.

THOMAS, MARVIN A.—Honor League; Trade School.

THORNTON, JOANNE MARIE—Student Council; Honor League; Spanish Club; Chemistry Club; Civics Club; Y-Teens; Cafeteria Helper.

TOLER, WILLIAM M.—Honor League.

TOLLEY, BETTY SUE—Honor League; Red Cross; Choir.

TOLLEY, JOYCE MARIE—Honor League; *High Times,* Typist; Civics Club; Y-Teens; Chorus; J. V. Head-cheerleader; Distributors' Club.

TOMLIN, RICHARD—Honor League; Trade School.

TRENT, PEARL MARIE—Honor League; Chorus; Girls' Junior Basketball Team.

TRENT, SYDNOR S.—Honor League, Representative; Civics Club; Art League; Orchestra; Distributors' Club.

TRUXELL, IRA CLAYTON, JR.—Student Council; Honor League, Representative; Civics Club.

TUCK, JUNE DALE—Honor League, Representative; Chemistry Club; Y-Teens; Library Council; Girls' Junior Basketball Team.

TUCKER, BOBBY—Honor League; Spanish Club; Art League; Trade School; Varsity Football, '46-'47-'48-'49; Varsity Basketball, '47; Track; Civics Club.

TUCKER, PHYLLIS ELAINE—*Critic;* Civics Club; Art League; Library Council; Chorus.

TURNER, BARBARA JEAN—Honor League; Civics Club; Chorus, '46-'47; Office Helper; Athletic Association.

TYREE, L. A., JR.—Student Council; Civics Club; Manager, Cafeteria; Assembly Committee; D. E. Club.

TYREE, VIVIAN ROMONA—Honor League; Choir; Chorus.

WALKER, EUGENE—Honor League; Chemistry Club; Civics Club; Hilltoppers' Hi-Y; Red Cross; Distributors' Club.

WALTERS, WILLIAM DABNEY—Honor League; Hilltoppers' Hi-Y; Library Council; Choir; Trade School; Cafeteria Helper; Varsity Football; Track; Public Speaking.

WALTON, RICHARD—Honor League; Athletic Association.

WARE, MASSIE GLOVER—Honor League; Art League; Distributors' Club.

WATTS, LELIA JEWELL—Spanish Club; Civics Club; Library Council; Girls' Junior Basketball Team.

WELLS, GARNETTE LEE—Student Council; Honor League; Civics Club; Library Council; Track.

WHITE, ANNA PAULINE—Honor League; Distributors' Club.

WHITLOW, JANICE MAE—Honor League; Civics Club; Chorus.

WHITMIRE, BOBBY — Honor League; Hilltoppers Hi-Y; Cafeteria Helper.

WHITTEN, JOHN—Honor League; Library Council.

WILEY, ETHEL MAE—Student Council; Honor League, Representative; Art League; National Honor Society.

WILLIAMS, JACK B.—Honor League, Trade School.

WILLOUGHBY, MALCOLM H.—David Garrick Players; Senior Council; Honor League; Athletic Association; Civics Club.

WILMOUTH, ROBERT E.—Athletic Association; Hilltoppers' Hi-Y; Library Council.

WITT, BARBARA ANNE—Honor League; Art League; Y-Teens.

WOODHOUSE, WILSON S.—Honor League.

WOODSON, ZANN—Student Council; Art League; Red Cross; Assembly Committee.

WRIGHT, JAMES D., JR.—Honor League; Chemistry Club; Civics; Hilltoppers' Hi-Y.

WRIGHT, JOYCE ANN—Honor League; Civics; Art League; Y-Teens; Library Council; Chorus; Motion Picture Club.

WRIGHT, SANDRA MARIE—Student Council; Honor League; Chemistry Club; Civics; Art League; Y-Teens; Debate Club; National Honor Society.

ZARRES, SOPHIE JOANN—Student Council; Honor League; Civics Club; Y-Teens; Chorus; Retail Training Class; Secretary, Distributors' Club.

Autographs

Autographs

Going . . .

The Best of Luck
to a darling girl.
Don't ever change.
Love ya!
Betty Jean Stern

Loads of luck
to a darling girl.
"Bootie Hodsly"

Loads o' luck to a
very cute girl!
Mary Ann Flynn

Best of luck to a darling girl!
Be as sweet as
you are always!
Love ya,
Shirley Singleton

Best of everything to a
really swell girl! I
know she'll make lots of
Rosary Juniors (F.H.S. '57)

Good luck to a real
cute girl.
Barbara Wickham
"53"

Good luck to you
always, remember our
Bata S. always. Ka a
Vernelle "53"

(Lots of luck)
Best of luck
to a swell pal.
Gym rat.
Love ya,
Joanne Yanek

Best of luck to
a really cute gal.
Sue are cute &
really a good gym
student!!
Love ya!
"Bookie"
52 '52

Best of luck to a real nice girl don't forget the times we use to have in good old gym class.

Lois Davis.

Best of everything to a darling girl who loves to pick on me but I love her just the same

Good luck

Leroy "Jog"

Love ya,
Betty King

Good luck to swell friend.

Bill Hubbard

Best of everything to a darling and sweet girl. Hope we'll be in the same H. R. next year. We've had lots of fun!

Love ya!
Nancy Lewis

Good luck to a nice gal!

Janet Walton

Best of luck to one of Miss Nelson's girls

Hyde Tucker

Best of everything to a darling and nice girl. Hope we will get in some class together next year.

Love "Ya"
Betty Haley

Best of luck to you

Joyce Conway

Lots of luck to a darling girl!

Juanita Bigelow

May the best of luck follow you always

Lots of luck
Always I.e. more yet
Allen

Best of luck to a darling girl.
Betty Jean Bailey

Best of luck to a darling gal! Remember 6th group gym!
Sue Proffitt

Best of luck to a darling and sweet girl! Love ya!
Rachel Hodges

Lots of luck always to a darling gal!
Barbara Scott

Best of luck to a swell girl + cute
Delores Fisher

Best 2 everything to a swell gal!
Betty Wright

Best of luck always to a real sweet girl.
Mary Ann Pate

Best of luck to a very cute girl.
Doris Ann Minnit

Loads of luck always to a cute girl!
Juna Hudson

Best of luck + everything to a real cute girl.
Relias Yatkins

Best of luck to a swell girl
Melvin Campbell

To my gal.
This is getting
Billy isn't it.
Come to Apple-
Creek and sign
my annual some-
time. tom
Muscle

Loads of luck + stuff to a swell gal!
Mary Ann Mapes '53

Best of everything to a real cute girl - Remember 2A History class with Mr. Davis.
Wilbur
"51"

Loads of Luck to
One of the best!
Jean Owen